WISCONSIN RAPIDS DAILY TRIBUNE

EIGHTH YEAR—NO. 2701. WISCONSIN RAPIDS, WIS., FRIDAY, MAY 5, 1922. PRICE THREE CENTS

PEKIN IN HANDS OF GENERAL WU'S ARMY

SCHOOL PROPERTY OFFERS EXCELLENT PLAY-GROUND SITE

CITY PROPERTY EAST OF LINCOLN HIGH SCHOOL AMPLE FOR NEEDS OF PEOPLE FOR PLAYGROUNDS

What to do about the playgrounds and parks for Wisconsin Rapids has been a question which many people interested in civic affairs have had under consideration for some time. No real solution of the problem has been arrived at yet owing to the high costs of providing parks and playgrounds. The financial affairs of the city are such that all available funds are needed for the essentials, such as paving, sewers, street improvements, water mains, etc. Many people feel, however, that the city should not overlook its duty to the public to provide places of recreation in the effort to fulfill the demands for new sewers, streets and other necessary improvements.

Want Tennis Courts

Many people argue that a start must be made sometime and if the financial condtion of the city does not permit an elaborate playgrounds arrangement here, that, probably means could be figured out to make a number of tennis courts on the school and city property near the standpipe and just east of the Lincoln High school grounds. The ground there is level and for very little surfacing and investment a number of courts for municipal use could be provided.

Property Now Vacant

The city property there is now vacant and will never be used for any thing other than city purposes. If fixed up for tennis courts with regulations regarding the use of the courts during school hours, in order to prevent objections from that source, the property would immediately become of service to the public and at the same time be an improvement over the way it is at present.

La Follette Leaders Hold Conference With Governor

Madison, May 5—A conference of leading state La Follette Progressives was held in the office of Gov. J. J. Blaine late yesterday to consider organization plans and discuss the general political situation in Wisconsin.

Among those who attended the meeting were Congressman J. D. Beck, H. A. Huber, state senator; Gena Thompson of the Progressive women's association; Assemblyman John Dahl and Robert M. La Follette, Jr.

It is understood that questions affecting the coming campaign were discussed.

Continuation Schools To Have Own Exhibit At Fair

Madison, Wis.—The continuation schools of Wiscinsin will have an exhibit of their own at the state fair during the latter part of August, George P. Hambrecht, state director of vocational education informed local directors today. He has asked that each school prepare an exhibit of its work for display at that time.

Soo Will Take On 125 Men At Stevens Point

Stevens Point—Soo line car department workers here, 125 strong, laid off during the past winter, will be returned to their jobs this week. They and the present force of 185 men will immediately be placed on a six day a week basis instead of on the present schedule of five days.

This announcement, the most important in local railroad or industrial circles in many months, was made yesterday by A. L. Fillmore, master mechanic of the Soo line here, following a morning conference with several officials of the company who came to Stevens Point on a special car.

Senator Gronna Is Dead; Funeral Services Tuesday

Lakota, N. D., May 5— Funeral services for former Senator A. J. Gronna who died at his home here last night will be held Tuesday afternoon at two o'clock. Rev. D. Hattevedt will officiate.

The body will lie in state at the Gronna home Sunday and Monday afternoons and Tuesday morning.

A Drama of the Mississippi River

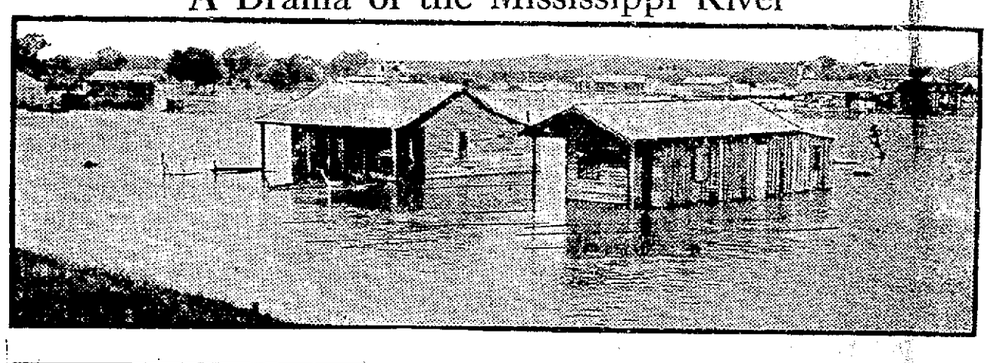

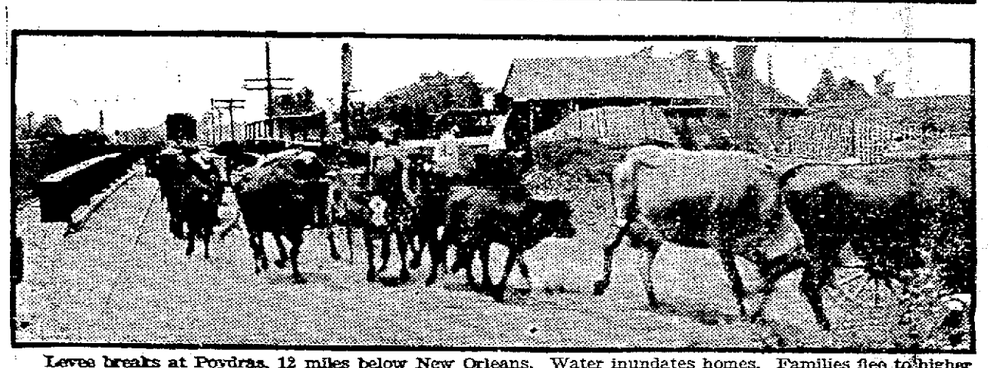

Levee breaks at Poydras, 12 miles below New Orleans. Water inundates homes. Families flee to higher ground. Men drive cattle and other dumb beasts of the field to safety at Violet, neighboring town.

Larson Pays Fine Of $25 And Costs; Seek Two Others

Stewart Larson of Port Edwards arrested April 27 for participation in a party in which three young men and three girls broke into the up river club house of Jacob Lutz, pleaded guilty to a charge of malicious destruction of personal property in Judge Getts' court yesterday, and paid a fine of $25 and costs, amounting to about $30 in all.

The original charge, one of breaking and entering for immoral purposes, was amended on motion of District Attorney Frank Calkins, after Larson, represented by Atty. H. W. Goggins, agreed to plead guilty to the new charge.

Warrants for Two More

Warrants are out for the arrest of Loren Matthews and Lloyd Lutz, both of this city, the other two men involved in the case, but they have not been arrested as yet. It is believed that in some manner they were tipped off that they were to be arrested and left the city before the authorities could get a hold of them.

According to a statement from the sheriff's office, a thorough search will be made for them if they do not return to the city within a short time.

Allege Tampering With Jury In Small Case Trial

(By Associated Press.)

Wankegan, Ill., May 5—Two jurors for the trial of Governor Len Small, one of them already selected and sworn in, the other tentatively accepted by both sides, were challegened and removed today following charges by the defense that one of them had discussed the case in the jury room.

Th state challenged the other when he was answering for the defense to replies of the first man.

The late feeling and grave rumors of something wrong with the jury which had been summoned for the trial, boiled over this morning in a spectacular display of verbal fireworks.

Blaine Commutes Seven Year Robbery Sentence

Madison, Wis., May 5—Edwin E. Kelley of Milwaukee had his eleven year sentence for robbery committed by Gov. J. J. Blaine today, and was released from the state prison. John Markawski, also of Milwaukee, serving five years for assault with intent to rob was given a conditional pardon by the governor.

Governor Blaine said that Kelley had been led to rob because "he was lured with the idea of luxurious ease in the navy, and the failure of the government to properly protect him against temptations led to his crime. Our government owes him a pardon."

FIRE THREATENS MUSCOTA

Muscota, Wis., May 5—A fire here today desrtoyed two frame buildings with a loss of $20,000. The blaze threatened the business section of the village for a time.

LOCAL STOVE CO. HAS A NEW MODEL

PRETISS-WABERS STOVE CO. IMPROVES 1922 MODELS OF CAMP STOVES; MANY GOOD FEATURES

The unusual demand of a Wisconsin Rapids product from all parts of the United States as well as from foreign countries has brought about many improvements in the models of the auto camp cook stoves turned out by the Prentiss-Wabers Stove Co., of this city. All of the 1922 models of stoves now being shipped are painted brown and are equipped with new and improved gasoline tanks which are both distinctive features over the earlier models. The choice of metals used in the stove gives it a longer life and improves the appearances.

Make Galley Stoves

The latest model of stove turned out by thel ocal concern is the galley stove for use on motor boats, yachts and other craft. The stove is mounted on legs which can be fastened to the tables or shelves in the boat galley and are provided with plate rails to keep the utensils on the stoves during rough seas.

Orders Coming Fast

Officials of the company speak of the development of the company with considerable pride because of the large demand for their product and the large orders received daily for the coming motoring and outing seasons. Besides the improvements to the stoves, the local company is making several accessories such as ovens and suit case models with very complete equipment, which all add to the popularity of the product. The company is rapidly expanding and is outgrowing its quarters. Within a year it is expected that the concern will have to seek new quarters in order to handle the business.

Plan Investigation Of Alleged Irregularities

(By Associated Press.)

Chicago, May 5—An open court investigation into alleged irregularities in the office of District Attorney Clyne will be held May 9, it was announced today by Federal Judge Carpenter.

John C. Clennen, assistant district attorney, will be asked to appear and back the charges filed in district court. Mr. Clennen charged some time ago that a case had been "fixed" in the district attorney's office.

Pedigreed Stock Lost In Blaze At Kenosha Today

(By Associated Press.)

Kenosha, May 5—Forty-eight head of pedigree Shorthorn cattle valued at more than $15,000 were burned to death early this morning in a fire on the Wm. Boss farm at Basset's Station in this county. The loss from fire was estimated at over $30,000.

It is believed that the fire was started by tramps and though possibly the men who set the fire were burned to death.

Rumor Hatton As Possibility For Important Places

Madison, Wis., May 5—The name of former state senator W. H. Hatton of New London, who for 25 years has been a prominent figure in Wisconsin Politics, is again being mentioned here as one to receive serious consideration for the governorship or U. S. Senatorship on the Republican ticket selected by the Citizens' Republican conference at Milwaukee June 1.

Mr. Hatton, in Madison today, explained that he was always actively interested in Wisconsin public affairs, having spent a large part of his time during the past quarter century in the service of the state both in an official and unofficial capacity.

Almost Senator

In 1907 Senator Hatton came within the votes of being elected United States Senator, over Isaac Stevenson in one of the memorable political fights of the state's history. On nine ballots in the legislature he had 50 votes to 46 for Stevenson, with a majority of all members necessary under an agreement between the candidates. It developed later that two members had been held out until a new alignment gave Stevenson the necessary 51 votes to insure his election.

Ran Against Philipp

Eight years later in 1915 Senator Hatton was a candidate for governor against Governor McGovern and E. L. Philipp, who was elected at that time. He has since been a member of the state board of public affairs and has taken an active interest in public matters for years.

Until recent years Mr. Hatton has been a LaFollette leader, and is author of a number of the so-called progressive laws of Wisconsin.

Report Low Death Rate For First Quarter 1922

Madison, Wis., May 5—The death rate in Wisconsin during the first quarter of 1922 was the lowest in Wisconsin of any time since the uniform health law was enacted in 1907, except for the first quarter of 1921, the state board of health reported today.

The rate was 11.18 per thousand people in the state, with total death for the three months of 7,528, an especially favorable report, according to the board. The decline in the death rate was said to have been particularly marked among children from one to four years of age.

Among elderly persons the rate was reported to have increased slightly.

Department Called By Fire In Boat House Last Night

At 9:45 o'clock last night the fire department was called to extinguish a blaze started in the boat house of Frank and Tony Maciejewski, located near the Canning Factory. The flames burned one end of a canoe and started in the boat house and also caused a little damage to the interior of the building.

The fire was extinguished with chemicals.

NEW WATER MAIN GIVEN APPROVAL OF COMMISSION

NEW LINE WILL BE LAID FROM OAK STREET STATION IF BOARD OF PUBLIC WORKS ACTS FAVORABLY

The City Water and Light Commission, at a meeting last night, reported favorably on the proposition to lay a new eight inch water main from Oak and Sixteenth streets to Avon, and down Avon from Sixteenth to Eighth tsreet, as recommended by Frank Daniel, fire protection engineer of the State Inspection Bureau, at the time of his recent visit here.

The matter was left in the hands of the Board of Public Works and the Water and Light Commission by the city council and hence must still be approved by the Board of Public Works. Members of the water commission, however, are confident that it will receive the sanction of that body, and in that case the project will be given preference over all other proposed extensions of the water mains, and will be pushed through to completion this summer.

Makes Water Available

It is proposed to connect the new main into the cross lines at Twelfth, Tenth, Ninth, and Eighth streets, thus in effect giving the city two lines from the Oak street station, and insuring an adequate supply of water in case of fire or other emergency. The recent improvements at the Oak street station have given that station a greater capacity than could be handled by the old main, and the proposed new line is designed to give the city the full benefit of the available water supply.

Meets Criticism

In his criticism of the city's fire fighting facilities, one of the points upon which Mr. Daniel placed particular emphasis was the inadequacy of the mains running from the Oak street station, where the largest amount of water is available. In view of this fact it is considered wholly possible that the new improvement may have a material effect on the classification given Wisconsin Rapids for determining fire insurance rates.

New Agreement On Russian Treaty Asked By Poincare

(By Associated Press.)

Paris, May 5—Vice-Premier Barthou of the French delegation to the economic conference left Paris today for Genoa after his conference over the situation with Premier Poincaire and his cabinet here. Premier Poincaire urged M. Barthou to reach an agreement with the allies on the memorandum to Russia that would be satisfactory to Belgium and not sacrifice the principles of the private property of foreigners in Russia which must be respected.

The French government, it is said by officers of the foreign office, has entered into no agreement concerning recognition of Soviet Russia.

Hint Nullification

The declaration of Dr. Walter Rathenau, German foreign minister, to Premier Lloyd George, in which he says that they conform with the treaty of Versailles by accepting the French reservation to the non-aggression pact, is interpreted in official circles here as disclosing the part of Germany that they may nullify the treaty by means of an agreement at Genoa. M. Barthou, however, has ironcluded the pact to resist any encroachment upon the treaty, whether in the non-aggression pact or in other decisions reached at Genoa.

Will Hear Motion For New Trial For Farwell

(By Associated Press)

Madison, May 5.—Judge E. Ray Stevens in Dane county circuit court, did not set a date for hearing on motion for a new trial of Hartwell Farwell, a wealthy Dane county farmer, found guilty of second degree murder as a result of killing his neighbor Phil Hosten.

Then sentence of Farwell was withheld by Judge Stevens pending a hearing on motion for a new trial.

The convicted man is lodged in jail.

Three hundred rodeo and wild west riders are to compete in the rodeo events to be inaugurated at Santa Clara, Calif., today in connection with the festivities celebrating the centenary of the Mission Santa Clara.

Five Lose Lives When Ohio Posse Battles Gunmen

(By Associated Press)

Canton, O., May 5—Three men are dead and two bandits dying today as the result of a gun battle in a woods five miles north of here late yesterday between an armed posse and four gunmen, following the kidnapping of a motorcycle policeman who had arrested them for speeding.

The gunmen, police say, had come here in a stolen automobile. "Oklahoma Slim" alias John Stevens, a member of their gang, today is in the local work house. He is said to be wanted in numerous middle western cities on charges of robbery.

Gunmen Resist

A traffic line man who witnessed the kidnapping, notified the police and then jumped into his automobile and followed the gunmen. Several times he stopped to climb a telephone pole, cut in on the wires with his testing apparatus and notified the officers of the course of the fugitives.

As the officers neared the bandits the latter opened fire, fleeing into the woods, but were surrounded immediately by police and a posse. The battle then ensued.

U. S. AND GERMANS TO SETTLE CLAIMS

LUSITANIA SINKING AND OTHER CLAIMS AGAINST GERMANY AND GERMAN COUNTERCLAIMS TO BE PASSED ON BY COMMISSION

(By Associated Press)

Washington, May 5—Negotiations are under way between the United States and Germany, it was announced in official circles today, looking to the organization of the mixed claims commission which will pass on all claims growing out of the seizure of property in the United States and Germany an dupon claims filed with the United States government by American citizens as a result of the sinking of the Lusitania.

Three on Commission

The commission probably will consist of three members—one American one German, and a neutral.

Completion of a treaty providing for the commission will be filed by reference of the document to the Senate for approval, it was said today, and by passage of enabling legislation. It was not expected that the treaty would be sent to the Senate during he present session, however.

U. S. Claim Half Billion

The amount of claims filed with the United States government for American property seized in Germany an growing out of the sinking of the Lusitania, aggregates about $415,000,000, but officials here have indicated that they expect this sum would be scaled to around $100,000,000.

The American government has in its possession some $350,000,000 worth of property of German citizens seized during the war. Settlement of the American claims, it was expected, will be provided for through the disposition of this property and its return to its owners.

Hold Aliens Property

German property now in the hands of the alien property custodian is in the form of 32,000 trusts, 30,000 of which belongs to its individuals in estates of $10,000 and under. The remainder comprises largely the property of corporations and companies aggregating $100,000,000 in value.

It has been suggested that some plan be worked out whereby part of the German holdings be discounted and made available for meeting claims of Americans against the German government.

Body Of Marshfield Man Arrives From Overseas

Marshfield, Wis.—The body of Private Joe Stangl, who died in a hospital overseas, arrived in the city from Hoboken, N. J. early Thursday morning over the Soo line. The body was removed to one of the undertakers' parlors and later was taken to the home of his sister, Mrs. Chas. Wein, on East Ninth Street.

The deceased enlisted in the regular army, but was taken ill shortly after going across and died in a hospital after about a year in the service.

The funeral will be held Saturday morning at 10 o'clock from St. John's Catholic church.

GENERAL CHANG FLEES, LEAVING ARMY IN RETREAT

CENTRAL CHINA FORCES SEEM IN FULL CONTROL OF SITUATION, AND END OF CIVIL WAR IS FORESEEN

(By Associated Press.)

Pekin, China, May 5—General Wu Pei Fu was in control at Pekin, at noon today and General Chang Tso Lin, whose forces were routed yesterday in a furious battle south of the capital, was repofted fleeing to Mukden. Chang's army is retreating in disorder toward Tien Tsin.

Observers here believe Chang's sudden collapse has ended the hostilities.

All fighting in the vicinity of Pekin had ceased this morning, but the city was still isolated so far as railroad communication was concerned.

Halt Outside Capital

General Wu's army today was reported within a few hours travel of Pekin, but he had not then decided whether to enter the capital, apparently awaiting the return of fighting in the direction of Tien Tsin. He was quoted as saying he would never be contented until he had fully captured Chang's men or driven him to Mukden.

This was taken as meaning that he was not concerned about entering Pekin immediately although nothing prevented him from doing so.

After Chang's defeat Thursday he took up a position on Pekin's Tien Tsin railroad to Lang Fang and Lofa. His purpose apparently was to rally his force and prevent Wu's advance to Tien Tsin. He was reported as expressing anger at the action of his troops at Chang Sin Tien and Feng Tai where on Thursday they retreated in disorder, leaving the way open for an undisputed march for Wu to Pekin.

Americans Endangered

The gates of Pekin continued closed through the night on account of stragglers of Chang's defeated army surrounding the walls. The position inside the walls of Pekin, occupied by Americans, became greatly exciting during the night by an attempt of the soldiers outside to ram the gate and gain entrance. The guards on top of the wall dispersed the attacking troops with machine guns.

Admiral Strauss, commander of the American Asiatic fleet, left in an automobile this morning for Tien Tsin. As his car was expected to cross the line a white flag was flown.

While General Wu was awaiting developments to influence his decision to enter Pekin, Chinese sympathizers were preapring to entertain at Chang Sin, the scene of his first victory.

Express Company To Handle Shipment Free To Sufferers

Manager Fishback of the American Railway Express office announces that the company will handle all shipments for the relief of flood victims in the lower Mississippi river valley free of charge if local people will send shipments of clothing, food supplies and other items to the victims of the recent ravaging floods which rendered thousands of people destitute and homeless.

All packages must be addressed to benevolent agencies such as lodges or to public officials, the Mayors of towns or other relief committees, most especially to the Red Cross. The American Railway Express Co. has responded to the call of the Red Cross to handle the shipments free to the flood sufferers at Baton Roug and other Mississippi towns.

MOVES SHOP

Joseph Boose, is moving his furniture and barber shop fixtures today from the shop occupied by him on Oak street to the building on Second street north, occupied by the Homer Furnace Co.

WEATHER

U. S. Department of Agriculture, weather bureau, May 4, 1922.

Generally fair tonight and Friday slightly cooler east portion tonight.

NEWSPAPERARCHIVE®

NEWSPAPERARCHIVE®

WISCONSIN RAPIDS DAILY TRIBUNE

EIGHTH YEAR—NO. 2701. WISCONSIN RAPIDS, WIS., FRIDAY, MAY 5, 1922. PRICE THREE CENTS

PEKIN IN HANDS OF GENERAL WU'S ARMY

SCHOOL PROPERTY OFFERS EXCELLENT PLAY-GROUND SITE

CITY PROPERTY EAST OF LINCOLN HIGH SCHOOL AMPLE FOR NEEDS OF PEOPLE FOR PLAYGROUNDS

What to do about the playgrounds and parks for Wisconsin Rapids has been a question which many people interested in civic affairs have had under consideration for some time. No real solution of the problem has been arrived at yet owing to the high costs of providing parks and playgrounds. The financial affairs of the city are such that all available funds are needed for the essentials, such as paving, sewers, street improvements, water mains, etc. Many people feel, however, that the city should not overlook its duty to the public to provide places of recreation in the effort to fulfill the demands for new sewers, streets and other necessary improvements.

Want Tennis Courts

Many people argue that a start must be made sometime and if the financial condtion of the city does not permit an elaborate playgrounds arrangement here, that, probably means could be figured out to make a number of tennis courts on the school and city property near the standpipe and just east of the Lincoln High school grounds. The ground there is level and for very little surfacing and investment a number of courts for municipal use could be provided.

Property Now Vacant

The city property there is now vacant and will never be used for any thing other than city purposes. If fixed up for tennis courts with regulations regarding the use of the courts during school hours, in order to prevent objections from that source, the property would immediately become of service to the public and at the same time be an improvement over the way it is at present.

La Follette Leaders Hold Conference With Governor

Madison, May 5—A conference of leading state La Follette Progressives was held in the office of Gov. J. J. Blaine late yesterday to consider organization plans and discuss the general political situation in Wisconsin.

Among those who attended the meeting were Congressman J. D. Beck, H. A. Huber, state senator; Gena Thompson of the Progressive women's association; Assemblyman John Dahl and Robert M. La Follette, Jr.

It is understood that questions affecting the coming campaign were discussed.

Continuation Schools To Have Own Exhibit At Fair

Madison, Wis.—The continuation schools of Wisconsin will have an exhibit of their own at the state fair during the latter part of August, George P. Hambrecht, state director of vocational education informed local directors today. He has asked that each school prepare an exhibit of its work for display at that time.

Soo Will Take On 125 Men At Stevens Point

Stevens Point—Soo line car department workers here, 125 strong, laid off during the past winter, will be returned to their jobs this week. They and the present force of 185 men will immediately be placed on a six day a week basis instead of on the present schedule of five days.

This announcement, the most important in local railroad or industrial circles in many months, was made yesterday by A. L. Fillmore, master mechanic of the Soo line here, following a morning conference with several officials of the company who came to Stevens Point on a special car.

Senator Gronna Is Dead; Funeral Services Tuesday

Lakota, N. D., May 5— Funeral services for former Senator A. J. Gronna who died at his home here last night will be held Tuesday afternoon at two o'clock. Rev. D. Hattevedt will officiate.

The body will lie in state at the Gronna home Sunday and Monday afternoons and Tuesday morning.

A Drama of the Mississippi River

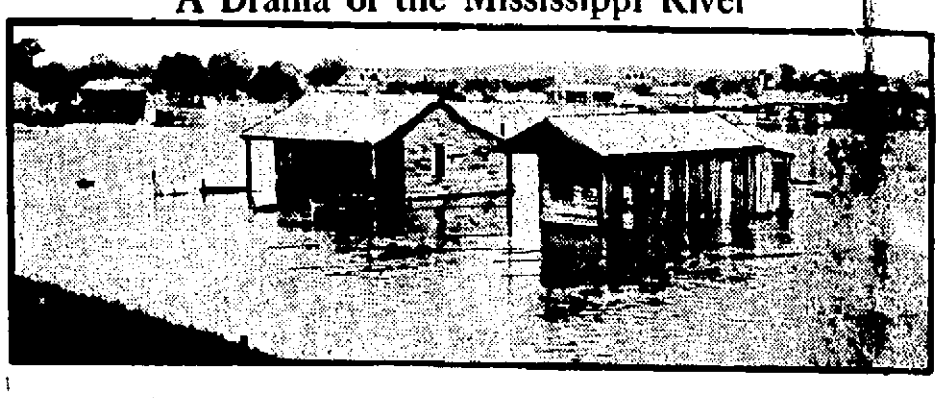

Levee breaks at Poydras, 12 miles below New Orleans. Water inundates homes. Families flee to higher ground. Men drive cattle and other dumb beasts of the field to safety at Violet, neighboring town.

Larson Pays Fine Of $25 And Costs; Seek Two Others

Stewart Larson of Port Edwards arrested April 27 for participation in a party in which three young men and three girls broke into the up river club house of Jacob Lutz, pleaded guilty to a charge of malicious destruction of personal property in Judge Getts' court yesterday, and paid a fine of $25 and costs, amounting to about $30 in all.

The original charge, one of breaking and entering for immoral purposes, was amended on motion of District Attorney Frank Calkins, after Larson, represented by Atty. H. W. Goggins, agreed to plead guilty to the new charge.

Warrants for Two More

Warrants are out for the arrest of Loren Matthews and Lloyd Lutz, both of this city, the other two men involved in the case, but they have not been arrested as yet. It is believed that in some manner they were tipped off that they were to be arrested and left the city before the authorities could get a hold of them.

According to a statement from the sheriff's office, a thorough search will be made for them if they do not return to the city within a short time.

Allege Tampering With Jury In Small Case Trial

(By Associated Press.)

Waukegan, Ill., May 5—Two jurors for the trial of Governor Len Small, one of them already selected and sworn in, the other tentatively accepted by both sides, were challegened and removed today following charges by the defense that one of them had discussed the case in the jury room.

Th state challenged the other when he was answering for the defense to replies of the first man.

The late feeling and grave rumors of something wrong with the jury which had been summoned for the trial, boiled over this morning in a spectacular display of verbal fireworks.

Blaine Commutes Seven Year Robbery Sentence

Madison, Wis., May 5—Edwin E. Kelley of Milwaukee had his eleven year sentence for robbery commutted by Gov. J. J. Blaine today, and was released from the state prison. John Markawski, also of Milwaukee, serving five years for assault with intent to rob was given a conditional pardon by the governor.

Governor Blaine said that Kelley had been led to rob because "he was lured with the idea of luxurious ease in the navy, and the failure of the government to properly protect him against temptations led to his crime. Our government owes him a pardon."

FIRE THREATENS MUSCOTA

Muscota, Wis., May 5—A fire here today desrtoyed two frame buildings with a loss of $20,000. The blaze threatened the business section of the village for a time.

LOCAL STOVE CO. HAS A NEW MODEL

PRETISS-WABERS STOVE CO. IMPROVES 1922 MODELS OF CAMP STOVES; MANY GOOD FEATURES

The unusual demand of a Wisconsin Rapids product from all parts of the United States as well as from foreign countries has brought about many improvements in the models of the auto camp cook stoves turned out by the Prentiss-Wabers Stove Co., of this city. All of the 1922 models of stoves now being shipped are painted brown and are equipped with new and improved gasoline tanks which are both distinctive features over the earlier models. The choice of metals used in the stove gives it a longer life and improves the appearances.

Make Galley Stoves

The latest model of stove turned out by thel ocal concern is the galley stove for use on motor boats, yachts and other craft. The stove is mounted on legs which can be fastened to the tables or shelves in the boat galley and are provided with plate rails to keep the utensils on the stoves during rough seas.

Orders Coming Fast

Officials of the company speak of the development of the company with considerable pride because of the large demand for their product and the large orders received daily for the coming motoring and outing seasons. Besides the improvements to the stoves, the local company is making several accessories such as ovens and suit case models with very complete equipment, which all add to the popularity of the product. The company is rapidly expanding and is outgrowing its quarters. Within a year it is expected that the concern will have to seek new quarters in order to handle the business.

Plan Investigation Of Alleged Irregularities

(By Associated Press.)

Chicago, May 5—An open court investigation into alleged irregularities in the office of District Attorney Clyne will be held May 9, it was announced today by Federal Judge Carpenter.

John C. Clennen, assistant district attorney, will be asked to appear and back the charges filed in district court. Mr. Clennen charged some time ago that a case had been "fixed" in the district attorney's office.

Pedigreed Stock Lost In Blaze At Kenosha Today

(By Associated Press.)

Kenosha, May 5—Forty-eight head of pedigree Shorthorn cattle valued at more than $15,000 were burned to death early this morning in a fire on the Wm. Boss farm at Basset's Station in this county. The loss from fire was estimated at over $30,000.

It is believed that the fire was started by tramps and though possibly the men who set the fire were burned to death.

Rumor Hatton As Possibility For Important Places

Madison, Wis., May 5—The name of former state senator W. H. Hatton of New London, who for 25 years has been a prominent figure in Wisconsin Politics, is again being mentioned here as one to receive serious consideration for the governorship or U. S. Senatorship on the Republican ticket selected by the Citizens' Republican conference at Milwaukee June 1.

Mr. Hatton, in Madison today, explained that he was always actively interested in Wisconsin public affairs, having spent a large part of his time during the past quarter century in the service of the state both in an official and unofficial capacity.

Almost Senator

In 1907 Senator Hatton came within the votes of being elected United States Senator, over Isaac Stevenson in one of the memorable political fights of the state's history. On nine ballots in the legislature he had 50 votes to 46 for Stevenson, with a majority of all members necessary under an agreement between the candidates. It developed later that two members had been held out until a new alignment gave Stevenson the necessary 51 votes to insure his election.

Ran Against Philipp

Eight years later in 1915 Senator Hatton was a candidate for governor against Governor McGovern and E. L. Philipp, who was elected at that time. He has since been a member of the state board of public affairs and has taken an active interest in public matters for years.

Until recent years Mr. Hatton has been a LaFollette leader, and is author of a number of the so-called progressive laws of Wisconsin.

Report Low Death Rate For First Quarter 1922

Madison, Wis., May 5—The death rate in Wisconsin during the first quarter of 1922 was the lowest in Wisconsin of any time since the uniform health law was enacted in 1907, except for the first quarter of 1921, the state board of health reported today.

The rate was 11.18 per thousand people in the state, with total death for the three months of 7,528, an especially favorable report, according to the board. The decline in the death rate was said to have been particularly marked among children from one to four years of age.

Among elderly persons the rate was reported to have increased slightly.

Department Called By Fire In Boat House Last Night

At 9:45 o'clock last night the fire department was called to extinguish a blaze started in the boat house of Frank and Tony Maciejdwski, located near the Canning Factory. The flames burned one end of a canoe and started in the boat house and also caused a little damage to the interior of the building.

The fire was extinguished with chemicals.

NEW WATER MAIN GIVEN APPROVAL OF COMMISSION

NEW LINE WILL BE LAID FROM OAK STREET STATION IF BOARD OF PUBLIC WORKS ACTS FAVORABLY

The City Water and Light Commission, at a meeting last night, reported favorably on the proposition to lay a new eight inch water main from Oak and Sixteenth streets to Avon, and down Avon from Sixteenth to Eighth street, as recommended by Frank Daniel, fire protection engineer of the State Inspection Bureau, at the time of his recent visit here.

The matter was left in the hands of the Board of Public Works and the Water and Light Commission by the city council and hence must still be approved by the Board of Public Works. Members of the water commission, however, are confident that it will receive the sanction of that body, and in that case the project will be given preference over all other proposed extensions of the water mains, and will be pushed through to completion this summer.

Makes Water Available

It is proposed to connect the new main into the cross lines at Twelfth, Tenth, Ninth, and Eighth streets, thus in effect giving the city two lines from the Oak street station, and insuring an adequate supply of water in case of fire or other emergency. The recent improvements at the Oak street station have given that station a greater capacity than could be handled by the old main, and the proposed new line is designed to give the city the full benefit of the available water supply.

Meets Criticism

In his criticism of the city's fire fighting facilities, one of the points upon which Mr. Daniel placed particular emphasis was the inadequacy of the mains running from the Oak street station, where the largest amount of water is available. In view of this fact it is considered wholly possible that the new improvement may have a material effect on the classification given Wisconsin Rapids for determining fire insurance rates.

New Agreement On Russian Treaty Asked By Poincare

(By Associated Press.)

Paris, May 5—Vice-Premier Barthou of the French delegation to the economic conference left Paris today for Genoa after his conference over the situation with Premier Poincaire and his cabinet here. Premier Poincaire urged M. Barthou to reach an agreement with the allies on the memorandum to Russia that would be satisfactory to Belgium and not sacrifice the principles of the private property of foreigners in Russia which must be respected.

The French government, it is said by officers of the foreign office, has entered into no agreement concerning recognition of Soviet Russia.

Hint Nullification

The declaration of Dr. Walter Rathenau, German foreign minister, to Premier Lloyd George, in which he says that they conform with the treaty of Versailles by accepting the French reservation to the non-aggression pact, is interpreted in official circles here as disclosing the part of Germany that they may nullify the treaty by means of an agreement at Genoa. M. Barthou, however, has concluded the pact to resist any encroachment upon the treaty, whether in the non-aggression pact or in other decisions reached at Genoa.

Will Hear Motion For New Trial For Farwell

(By Associated Press)

Madison, May 5.—Judge E. Ray Stevens in Dane county circuit court, did not set a date for hearing on motion for a new trial of Hartwell Farwell, a wealthy Dane county farmer, found guilty of second degree murder as a result of killing his neighbor Phil Hosten.

Then sentence of Farwell was withheld by Judge Stevens pending a hearing on motion for a new trial.

The convicted man is lodged in jail.

Three hundred rodeo and wild west riders are to compete in the rodeo events to be inaugurated at Santa Clara, Calif., today in connection with the festivities celebrating the centenary of the Mission Santa Clara.

Five Lose Lives When Ohio Posse Battles Gunmen

(By Associated Press)

Canton, O., May 5—Three men are dead and two bandits dying today as the result of a gun battle in a wood five miles north of here late yesterday between an armed posse and four gunmen, following the kidnapping of a motorcycle policeman who had arrested them for speeding.

The gunmen, police say, had come here in a stolen automobile. "Oklahoma Slim" alias John Stevens, a member of their gang, today is in the local work house. He is said to be wanted in numerous middle western cities on charges of robbery.

Gunmen Resist

A traffic line man who witnessed the kidnapping, notified the police and then jumped into his automobile and followed the gunmen. Several times he stopped to climb a telephone pole, cut in on the wires with his testing apparatus and notified the officers of the course of the fugitives.

As the officers neared the bandits the latter opened fire, fleeing into the woods, but were surrounded immediately by police and a posse. The battle then ensued.

U. S. AND GERMANS TO SETTLE CLAIMS

LUSITANIA SINKING AND OTHER CLAIMS AGAINST GERMANY AND GERMAN COUNTER CLAIMS TO BE PASSED ON BY COMMISSION

(By Associated Press)

Washington, May 5—Negotiations are under way between the United States and Germany, it was announced in official circles today, looking to the organization of the mixed claims commission which will pass on all claims growing out of the seizure of property in the United States and Germany as upon claims filed with the United States government by American citizens as a result of the sinking of the Lusitania.

Three on Commission

The commission probably will consist of three members—one American one German, and a neutral.

Completion of a treaty providing for the commission will be filed by reference of the document to the Senate for approval, it was said today and by passage of enabling legislation. It was not expected that the treaty would be sent to the Senate during he present session, however.

U. S. Claim Half Billion

The amount of claims filed with the United States government for American property seized in Germany and growing out of the sinking of the Lusitania, aggregates about $415,000,000, but officials here have indicated that they expect this sum would be scaled to around $100,000,000.

The American government has in its possession some $350,000,000 worth of property of German citizens seized during the war. Settlement of the American claims, it was expected, will be provided for through the disposition of this property and its return to its owners.

Hold Aliens Property

German property now in the hands of the alien property custodian is in the form of 32,000 trusts, 30,000 of which belongs to its individuals in estates of $10,000 and under. The remainder comprises largely the property of corporations and companies aggregating $100,000,000 in value.

It has been suggested that some plan be worked out whereby part of the German holdings be discounted and made available for meeting claims of Americans against the German government.

Body Of Marshfield Man Arrives From Overseas

Marshfield, Wis.—The body of Private Joe Stangl, who died in a hospital overseas, arrived in the city from Hoboken, N. J. early Thursday morning over the Soo line. The body was removed to one of the undertakers' parlors and later was taken to the home of his sister, Mrs. Chas. Wein, on East Ninth Street.

The deceased enlisted in the regular army, but was taken ill shortly after going across and died in a hospital after about a year in the service.

The funeral will be held Saturday morning at 10 o'clock from St. John's Catholic church.

GENERAL CHANG FLEES, LEAVING ARMY IN RETREAT

CENTRAL CHINA FORCES SEEM IN FULL CONTROL OF SITUATION, AND END OF CIVIL WAR IS FORESEEN

(By Associated Press.)

Pekin, China, May 5—General Wu Pei Fu was in control at Pekin, at noon today and General Chang Tso Lin, whose forces were routed yesterday in a furious battle south of the capital, was reported fleeing to Mukden. Chang's army is retreating in disorder toward Tien Tsin.

Observers here believe Chang's sudden collapse has ended the hostilities.

All fighting in the vicinity of Pekin had ceased this morning, but the city was still isolated so far as railroad communication was concerned.

Halt Outside Capital

General Wu's army today was reported within a few hours travel of Pekin, but he had not then decided whether to enter the capital, apparently awaiting the return of fighting in the direction of Tien Tsin. He was quoted as saying he would never be contented until he had fully captured Chang's men or driven him to Mukden.

This was taken as meaning that he was not concerned about entering Pekin immediately although nothing prevented him from doing so.

After Chang's defeat Thursday he took up a position on Pekin's Tien Tsin railroad to Lang Fang and Lofa. His purpose apparently was to rally his force and prevent Wu's advance to Tien Tsin. He was reported as expressing anger at the action of his troops at Chang Sin Tien and Feng Tai where on Thursday they retreated in disorder, leaving the way open for an undisputed march for Wu to Pekin.

Americans Endangered

The gates of Pekin continued closed through the night on account of stragglers of Chang's defeated army surrounding the walls. The position inside the walls of Pekin, occupied by Americans, became greatly exciting during the night by an attempt of the soldiers outside to ram the gate and gain entrance. The guards on top of the wall dispersed the attacking troops with machine guns.

Admiral Strauss, commander of the American Asiatic fleet, left in an automobile this morning for Tien Tsin. As his car was expected to cross the line a white flag was flown.

While General Wu was awaiting developments to influence his decision to enter Pekin, Chinese sympathizers were preapring to entertain at Chang Sin, the scene of his first victory.

Express Company To Handle Shipment Free To Sufferers

Manager Fishback of the American Railway Express office announces that the company will handle all shipments for the relief of flood victims in the lower Mississippi river valley free of charge if local people will send shipments of clothing, food supplies and other items to the victims of the recent ravaging floods which rendered thousands of people destitute and homeless.

All packages must be addressed to benevolent agencies such as lodges or to public officials, the Mayors of towns or other relief committees, most especially to the Red Cross. The American Railway Express Co. has responded to the call of the Red Cross to handle the shipments free to the flood sufferers at Baton Roug and other Mississippi towns.

MOVES SHOP

Joseph Boose, is moving his furniture and barber shop fixtures today from the shop occupied by him on Oak street to the building on Second street nerth, occupied by the Homer Furnace Co.

WEATHER

U. S. Department of Agriculture, weather bureau, May 4, 1922.

Generally fair tonight and Friday slightly cooler east portion tonight.

Wisconsin Rapids Daily Tribune

THE WISCONSIN RAPIDS TRIBUNE CO., Inc.
Publishers.

William F. Huffman, Pres. & Mgr.
Paul A. Pratt, Advertising Manager.

Entered as second class matter March 1st, 1920, at the postoffice at Wisconsin Rapids, Wisconsin, under the act of March 3rd, 1897.

Published every afternoon except Sunday at the Tribune Building.

Member of
The Associated Press
The Wisconsin Daily League
The Inland Daily Press Association
The United Typothetae of America

The Associated Press is exclusively entitled to the use for publication of all news dispatches credited to it or not otherwise credited in this paper. and also the local news published hereto.

Subscription Rates:—By Carrier Wisconsin Rapids, Nekoosa, Port Edwards and Biron, 15c per week in advance. $5.20 per year. By mail in county, $4.00 per year. Outside county, $6.50 per year.

EDUCATION OF WOMEN VOTERS

Leaders in the organizations devoted to the interests of women very wisely realize that the majority of women must be taught the principles of government if they are to be expected to use intelligently the franchise which this year is new to so many of them.

In addition to the work of women's clubs of various kinds, non-partisan leagues for instruction in political, civic and economic subjects have been formed, and the interest which so many women are taking in the work of the organizations promises much for the future.

It may be argued that it will be practically impossible to keep partisan feeling out of such an organization, but if the persons in charge of the work of instruction are tactful there is no reason why party issues should be injected in the study classes of lectures.

Women's clubs did much toward bringing national suffrage and they have given large numbers of women a higher estimate of their own value to the community in which they live and to the state and nation which they may now serve in the capacity of voters.

There is really nothing very complicated about the duties of citizenship if these duties are kept free from the injection of politics. The primary rights and duties of citizenship may be understood readily and women will be found just as keen as men to adapt themselves to instruction in subjects that pertain to the intelligent exercise of the franchise. Instruction these matters should be continuous, and it should not depend on political campaigns.

Even men who have had the voting privilege for years should not feel that they would not be the gainers from instruction in the duties of citizenship. Every election shows that a considerable number of male voters have been disqualified because they did not understand the simplest rules of marking their ballots.

RUSSIA'S BID TO WORLD

The nations must generally recognize the fact that Russia needs assistance to a much larger extent than the ability of the soviet government to offer anything in the way of commercial advantages. Great Britain entered into a trade treaty with the bolshevists, but the benefits have been practically nothing.

The soviet delegates in Genoa, seeing what they believed to be an opportunity of getting more for themselves than deserved, have made demand, that have placed Russia in a ridiculous light before the nations not directly concerned in the conference, and they are certain to be rejected by the conference itself.

Russia is practically a national mendicant. Reports of huge stocks of raw materials which would be of advantage to the United States appear to be largely figments of the imagination. Trade with Russia would be a credit proposition of the most doubtful kind, in view of the character of the men in charge of the government.

It is plain that if Great Britain and France make concessions to the soviet government of Russia it will be more because of fear of military threat of the bolshevists than because of any benefits they expect to get in return from the soviet leaders, who plainly care nothing for the interests of other nations of Europe.

The attitude of Secretary of State Hughes towards the bolshevist government is quite well known, and it seems likely that President Harding is entirely in sympathy with these seem anxious to yield to bolshevist Russia will do well to await the action of the executive department.

THE MISSIONARY'S EAR

The romance of the missionary pioneer always has commanded respectful interest. The history of civilization is inseparable from the story of adventure, inspired by a simple devotion; an unselfish consecration of life and energy to the service of humanity.

Even recent history is not free from stories of sacrifice and tragedy more common to the days when Africa was "the dark continent," and the isles of the sea vague rocks of cannibalism and trader exploitation. The record of progress in the United States includes, necessarily, many such heroes of the Cross who led the vanguard of adventure across the continent, endured and suffered, led and inspired and contributed mightily to the constructive up-building of the communities which in our day, have become a great nation.

Recently there sailed a clergyman and his wife from South Africa, itself to many an outpost of civilization, bound for the island of Tristan da Cunha, a lonely spot 1,500 miles away from the African coast, in the South Atlantic ocean. His varied congregation may number 120 souls. To this hero's task of self-isolation the devoted pair commit themselves, and in doing so take with them the admiration of their fellow-men. But, as a token of a changing day, the missionaries take with them a wireless outfit, with a radius of 1,500 miles, the gift of sympathetic Cape Town residents.

The magic of scientific development changes the loneliness of the island rock to an ante-chamber of world affairs, and by means of the radio the distance of isolation is annihilated, the voice of the world speaking into the ears of the missionary, geographically set apart from every sign of that world.

Perhaps no more significant proof has been offered of the tremendous factor radio is destined to become in augmenting the happiness of mankind.

THE ACT IS STARTING OUT UNDER DIFFICULTIES

TOM SIMS SAYS

Now they say insects talk by wireless. Real radio bugs.

A man who falls in love with himself never has any rivals.

There's many a rough neck in a stiff collar.

"Men wearing more suspenders"—news item. The suspender business is holding up.

Practising on a piano may make your fingers sore: but not as sore as it makes the neighbors.

Russia might have more hope if she had more soap.

The man who has been kicking about the cold weather will soon be kicking about the hot weather.

Two heads are not better than one if they both ache.

As a June bride says, "A ring in hand is worth two in the store."

The straws we shall soon be clutching at will be straw hats.

Tribune Letter Box
Wisconsin Rapids, Wisconsin

May 5, 1922.

Editor of the Daily Tribune:

In my recent visits to the Riverview Hospital I have been impressed with the vast amount of suffering that is endured by the patients there, when conditions are at the very best. In most respects, conditions there are very good, but patients complain of one very inconsiderate act on the part of many people of the community.

It seems to be a common practice of evening joy-riders, and all night motor-fiends to drive to the end of the concrete pavement, then turn around at the hospital and drive back. In the process of turning around, the Fords and other motor-cars make considerable noise, that is very nerve-racking to the patients. Many a very sick man, woman or child has passed repeated restless nights, and been compelled to suffer needlessly by reason of the noises and shifting lights of automobiles running forward, backing, and turning around at this point. That is saying nothing of the loud talking, shouting and ribald singing that are heard at late hours from some of the parties. If more people realized the intense agony of sleeplessness to a sick or convalescent person, they would not cause so much of it.

For the benefit of those who would not be considerate in any event, it might be well to post a policeman at the Hospital during the early half of the night, to warn these thoughtless folks, and make a few arrests if necessary. The "quiet zone" signs are entirely disregarded every night now.

You may be the next to become a patient in this institution, and if you are, your complaints in this respect will be loud and bitter I am sure. Why continue to torture others with this needless noise, and compel them to suffer more than already are compelled to do. Why not do something now to put a positive stop to this nuisance?

Respectfully.
H. E. Cotton.

On This Date

1778—Sensation produced in England by the treaty of alliance between the United States and France.

1795—A law went into operation in England imposing a tax on wearing hair powder.

1816—Rodman M. Price, a prominent figure in the early history of California and later governor of New Jersey, born in Sussex county, N. J. Died in 1894.

1818—Karl Marx, the founder of German Socialism, born at Treves, Prussia. Died in London, March 14, 1883.

1821—Napoleon I died in exile at St. Helena. Born in Corsica, August 15,1769.

1842—Rt. Rev. Harry P. Northrop, Catholic bishop of Charleston, S. C., born in Charleston. Died there in 1916.

97 WIS. ST. MILWAUKEE PATENTS BRANCH OFFICE WASHINGTON D.C. YOUNG AND YOUNG

We Thank

the people of Wisconsin Rapids for their hearty support and encouragement yesterday—our opening day.

Rember

We will have a wonderful assortment of strawberries and other fresh fruits and vegetables for your Sunday Dinner at our

"Original Low Prices"

See you Saturday at

Walter's Fruit House

125 First Street North

GAINED 20 LBS. AND HASN'T AN ACHE OR PAIN

"Tanlac Proved To Be My Salvation," Declares Esteemed Milwaukee Woman Had Suffered Seven Years.

"I gained 20 pounds a year ago since I took Tanlac and I have retained my weight and felt just splendid ever since," said Mrs. Jane Potratz, 696 21st Avenue, Milwaukee. "I suffered from chronic stomach trouble about seven years and often was so weak my housework was a burden and I could hardly get around. Indigestion caused gas to form on my stomach that pressed my heart so badly I had to gasp for breath. My nervousness was awful and I often nearly went into hysterics.

"But Tanlac was my friend in need and proved my salvation. Indigestion left me, my appetite came back in full force and to tell the truth I just haven't an ache or a pain. I am so grateful towards Tanlac I can't say enough in its praise."

Tanlac is sold by all good druggists. —adv.

Your Food Makes Your Health

Your Capacity for Work or Play Depends Largely Upon the Sort of Food You Eat.

Did it ever occur to you that you are a human machine?

Food is burned in your body as coal is burned in a locomotive.

Bread will give you the most energy at the least cost.

Bread is the one food which is entirely converted into nourishment at once without irritation or waste.

Make your luncheon of Bread and milk today.

For a loaf of perfection—light in crumb, fine in texture, extra rich in flavor and nutrition—insist upon

BUTTERNUT BREAD

Wisconsin Rapids Bakery
MAKERS OF
TELEPHONE 137 BUTTER-NUT WIS. RAPIDS, WIS.

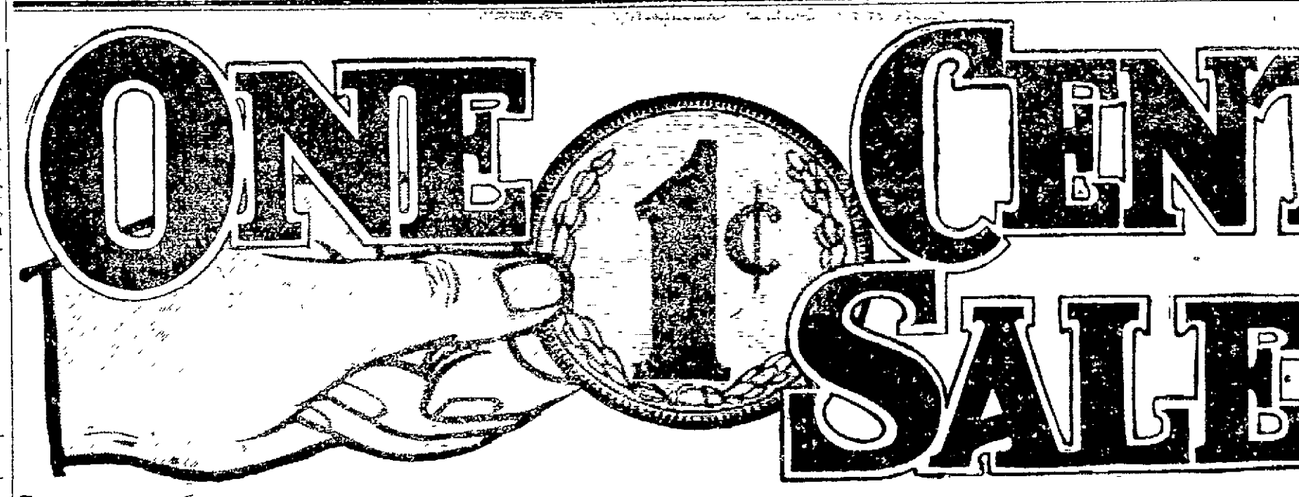

Tuesday—May 9th—One Day Only

This is an opportunity for the farmers to get some real bargains. Be sure to call at the REXALL STORE on Tuesday and save money. We want your business and treat you right.

FOOD PRODUCTS & SOAPS

Opeko Breakfast Coffee ..... 2-lbs. for 46c
Chocolate Pudding ..... TWO FOR 21c
Baking Chocolate ..... TWO FOR 31c
High Grade Cocoa ..... TWO FOR 31c
Pure essence of Vanilla ..... TWO FOR 41c
Pure essence of Lemon ..... TWO FOR 41c
12½-oz. Pure Olive Oil ..... TWO FOR 91c
10c Soaps, ... TWO FOR 11c
10c Castile Soap, 1-lb. cakes, ... TWO FOR 41c

25c Shampoo Tar Soap ..... TWO FOR 26c
Witch Hazel Shaving Soap, ... TWO FOR 16c
$2.50 Hot Water Bottle, ... TWO FOR $2.51
$2.50 Fountain Syringe ..... TWO FOR $2.51
$1.00 Hair Brush, ... TWO FOR $1.01
85c Cloth Brush ..... TWO FOR 86c
One lot of Pathe Records ..... Two for the Price of One
25c Puretest Iodine ..... TWO FOR 26c
50c No. 6 Disinfectant, 1 pint, ... TWO FOR 51c
25c Sulphur & Cream Tartar, Powder form .... TWO FOR 26c

$1.25 Iron & Cascara Tonic ..... TWO FOR $1.26
$1.25 Sarsaparilla Tonic ..... TWO FOR $1.26
50c Rikers Foot Balm ..... TWO FOR 51c
60c Penetrating liniment, excellent for man or beast. TWO FOR 61c
50c Blands Iron Pills ..... TWO FOR 51c
75c Aspirin, 100 in bottle, ... TWO FOR 76c
20c Bronchial Tablets ..... TWO FOR 21c
25c Little Liver Pills ..... TWO FOR 26c
$1.20 Syrup Hypophosphites ..... TWO FOR $1.21
$1.20 Kidney Compound ..... TWO FOR $1.21

Many Other Items at Two For One Plus One Cent

Otto's Pharmacy

Grand Avenue Wisconsin Rapids

NEWSPAPER ARCHIVE® NEWSPAPER ARCHIVE®

SOCIETY *News of Interest To Women* EVENTS

Birthday Party—

Mrs. John Nilles, Second Ave. S., entertained about thirty friends and relatives at a party Thursday evening in honor of her birthday. A very pleasant evening was spent in games and dancing and at a late hour lunch was served.

* * *

Farewell Party—

Mrs. John Gross, 7th Ave. N., was surprised Thursday afternoon by a number of her neighbors. The occasion was a farewell party as Mrs. Gross is moving out of her present neighborhood.

The following ladies were present: Mrs. A. Hansen, Mrs. E. Kristofsko, Mrs. J. Matthews, Mrs. L. Lemense, Mrs. Wm. Pribbanow, Mrs. A. Wittenberg, Mrs. A. Tomczyk, Mrs. O. Leder, Mrs. F. Henke and Mrs. Weller.

The afternoon was spent in a social way and at four-thirty a delicious lunch was served.

* * *

Entertained at Cards—

Honoring Mrs. Edward Bassett, of Chicago, Mrs. Louis A. Schall, 459 Third Avenue South, entertained a few friends at 500 Thursday evening. High and low scores were held by Mrs. W. A. Fairbanks and Mrs. John Wesley. Other out of town guests were Mrs. A. F. Roach of Salt Lake City, Utah and Mrs. Oscar Dingeldein of Arpin.

* * *

LEST YOU FORGET

Tonight

Palace Theater—Gloria Swanson, Wallace Reid and Elliott Dexter in "Don't Tell Everything."

Ideal Theater—"Clothes."

Dance at Biron Community Hall.

Eagles Dance.

Future Dates

May 7—Ideal Theater—Richard Barthelmess in "Tol'able David."

May 7—Palace Theater— "The Lane That Had No Turning."

May 8-9—Port Edwards Indoor Circus at Auditorium.

May 11—Ideal Theater—Benefit performance by Woman's club—"Rip Van Winkle" and "The Three Bears."

May 14—Mothers' Day.

Tonight's Program For Evangelistic Meeting

The theme of the Taylor-Fleming meeting this evening is "Choosing a Prince." All the young people especially, are expected to give invitations personally to as many of those whom they meet as possible. This is one of the very important themes of the series of interesting talks included in this campaign and should bring forth a good attendance.

The address last night, "A Fishing Trip" was heard by a goodly number. Rev. Vanderhoef, pastor of the Reformed Church of Vesper, was present and assisted in the service.

Will Select Best Books For Rural School Houses

Chicago—The best twenty-five books for a one room country school will be selected by the votes of several thousand librarians and teachers at the annual conferences of the American Library Association in Detroit, June 26-July 1, and of the National Education Association in Boston early in July.

The winning title will be announced after the conferences "in order that people everywhere may know what books are considered by librarians and teachers as most interesting and useful to children in the elementary grades," it was stated by Carl H. Milam, secretary of the American Library Association.

"A recent study of children's reading in one state showed that sometimes scores of children in a given district do not read anything but the textbooks; and that not infrequently there are no readable books in either the schools or the homes," Mr. Milam said. "In other district schools libraries are made up of discarded books from dusty attics or of large sets of books, in near-leather binding, which nobody ever reads.

"It is the hope of the two associations conducting the contest that the selection of this list will serve to stimulate interest in good books for general reading, and to encourage the establishment and development of small school library collections. The desire of the organizations is to interest not only the teachers and librarians but also the school boards, trustees, public officials, parents and the children themselves."

Personal Mention

Mrs. Edward Bassett of Chicago, Mrs. William Parker and Mrs. Merill Guyant of Stevens Point, are guests of Mr. and Mrs. C. W. Bluett, 436 Seventh Street South.

Attorney John C. Hart, of Waupaca was a business visitor in this city.

The Misses Ruth Chase, Ethel Halverson, Ward Johnson and Fred Hartl will motor to Stevens Point this evening to attend a Masonic dancing party.

Mrs. Casper Gutler, 111 Tenth St. S., has returned from an extended visit with relatives in Chicago and Milwaukee.

Frank Chounard of Milwaukee, a former resident of this city, spent Thursday here.

Mr. and Mrs. A. Werner of New York city are spending a few days here.

F. G. Speich and F. S. Woodworth of the city of Pittsville, transacted business here today.

Mr. and Mrs. A. F. Nelson and Mrs. J. Hofstater, who have been living in Janesville the past eighteen months, have returned to this city to reside.

Adolph Yeske, Tenth Avenue N., transacted business in Vesper Thursday.

Mrs. J. B. Arpin and children Mary Jane and Donald left Thursday for De Pere and Appleton to visit relatives over the week end.

Axel Jacobson, superintendent of the Wittenberg Indian Mission School transacted business in this city today.

G. Bauer, of Appleton, representing the Morey Ice Cream Co., was a business visitor in this city Thursday.

Dr. and Mrs. T. M. Mills and children and Miss Ann Snider will motor to Wilton Saturday to spend the week end with friends.

Mrs. E. C. Rossier received a cablegram from her husband Thursday stating that he and his party had arrived Wednesday afternoon at Havre, France.

Dr. C. F. Bandelin, Dr. E. J. Clark, Dr. Edward Hougen, Sam Church, D. B. Philleo and W. J. Conway returnturend Thursday evening from a trout fishing trip on Big Wolf River. The fishermen report a fine catch of trout and a very pleasant outing.

Roy Clumpner, Business manager of the C. R. Meyers Construction Co., who are building the new bridge in this city, arrived today from Winter, where he has been the past month for the company, who are erecting a new bridge in that village.

Miss Florence Schofield, of Ogena, Wis., is an out of town visitor in this city.

H. Stone, of Marshfield, transacted business in this city Thursday.

R. D. Smyers, of Green Bay, Publicity manager of the G. B. & W. Ry Co., is in the city collecting material for their freight industry, which includes hotels and all other industries here.

R. J. Kalbshoff, of Marshfield was an out of town visitor in this city Thursday.

Mrs. E. M. Allerton, 139 Second St. N., returned Thursday evening from a visit with friends in Antigo.

Edward Taylor, of Eau Claire, has accepted a position as plumber, in the J. E. Farley Plumbing Shop.

F. J. Reule, of Oshkosh, superintendent of the Metropolitan Life Insurance Co., transacted business in this city the past several days.

W. D. Chumpner and H. D. Meyer of Chicago are spending several days in this vicinity trout fishing.

Mrs. N. Necol and children Betty and Joe and Mrs. Joe Spekton, all of Wausau, arrived this noon for a few days' visit with relatives.

Ed Smith, C. E. Briere, F. D. Abel and Gerald Fritzsinger spent Thursday trout fishing at Bancroft. They report a fairly good catch and a fine day's outing.

M. Wasseberg, of Menasha, was among the out of town people in this city Thursday.

Mrs. W. C. Weisel, Washington Avenue, left Thursday for Appleton, to visit her daughter, Miss Thelma Bohn, who is a student at Lawrence College.

Alfred Mc Ibrisch of Columbus was a business visitor in this city Thursday.

Mrs. G. R. Gardner and daughter and son, Mabel and George, arrived home Thursday evening from St. Petersburg, Fla., where they spent the past five months.

Mrs. John Hollmuller, 340 Fourth Avenue North, will leave this evening for Hibbings, Minn., for a several weeks' visit with her daughter, Anita, who teaches in the public schools in that city.

MARRIAGE LICENSES

The following marriage licenses have been posted in the county clerk's office by the county clerk, Sam Church:

Andrew J. Feess and Louise G. Tice, both of the city of Marshfield.

Reinhold Helke and Leona Oesterica both of Wisconsin Rapids.

THEATRES

THRILLS APENTY IN NEW AGNES AYRES PHOTOPLAY

Here are a few of the thrilling situations in "The Lane That Had No Turning," Agnes Ayres' first Paramount star picture.

Dramatic Moments Galore

Separates two men fighting a duel with antique swords.

Pursues madly in an ancient carriage a desperate villain with the missing will.

Sings the role of Marguerite before crowned heads, at Covent Garden, London.

Registers the most terrific shock when she learns her husband has become a hunchback and yet conceals her emotion from him.

Enacts tremendous scene where she where she sacrifices a career and wealth to give her unfortunate husband the attention which shall make up to him what he has lost of happiness.

Prevents her husband from ending his life when he believes he has killed another in a duel.

Discovers a missing will in a secret cavity behind an old painting.

Defeats the effort of the villain to intimidate her by threatening him with her riding whip.

Makes wild ride in auto in effort to induce real heir to the estate in possession of her husband, to relinquish his claim.

Enacts tremendous scene where she convinces her husband that she has made no sacrifice to the real heir to save the estate.—See all this at the Palace Theater Sunday and Monday.

—New Standard Oil Co. Service Station, corner Oak and Third street, open for business.—Advertisement.

* * * Lie still, you little fool, it is useless to struggle * * * you cannot get away, I shall not let you go * * * Why have I brought you here? You ask me why? Mon Dieu! Are you not woman enough to know?

The SHEIK

By E. M. HULL

The complete story of the savage lover with a heart as hot as the desert sands, and his conquest of the English beauty—pronounced the most sensational novel of the year.

Begins Monday, May 8th, in

WISCONSIN NEWS

Don't Miss It—Order Ahead From Your Dealer!

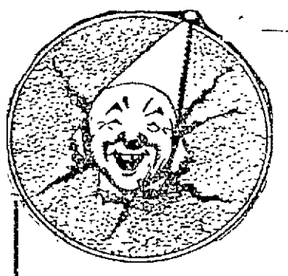

The INDOOR CIRCUS

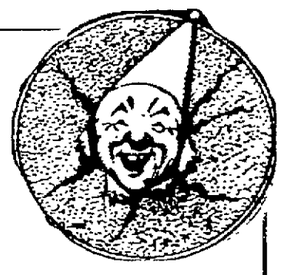

PORT EDWARDS AUDITORIUM

—Benefit Boy Scouts—

May 8 and 9; Monday and Tuesday

See Tomorrow's Paper For Program

Come Prepared to Solve the Mystery of Mysterioso—

The Mental Marvel

Kozak Continues To Break Sales Records In This City

Grateful For the Health and Happiness Gained through Taking it, Many Prominent Local Residents Recommend Kozak.

A little over a year ago when it was first introduced in this city, comparatively few local people knew much about Kozak. Today, it is the most-talked-of medicine of its kind here while the tremendous demand it has created continues to increase with leaps and bounds.

There can be no doubt of its astonishing powers in overcoming troubles arising from stomach, kidney and liver disorders, bowel trouble, nervousness, rheumatism and other ills. Multitudes of local folks have publicly testified to these facts, during the past year.

Now is the time most people feel the need of a reliable tonic, body-builder and system purifier. The system become clogged up with winter's accumulation of waste and poisons. That tired, languid feeling, headaches, loss of appetite, upset stomach or yellowish, pimply complexion are among Nature's warnings. Heed them before serious complications set in by taking Kozak! Kozak acts as a system cleanser, purifies the blood, creates a keen appetite, aids digestion, builds strength and energy and brings back color to the cheeks and the sparkle of health to the eyes.

A CARD OF THANKS

The Kozak Products Co., desires to thank the hundreds of local men and women, who, in a spirit of wanting to aid those less fortunate, have told others of the remarkable benefits derived from taking Kozak. It is this "mouth-to-mouth" advertising that is responsible for the great sale established for Kozak.

REMEMBER
The Genuine Kozak can be Obtained Only at
SAM CHURCH
drug store here.
(Exclusive Kozak Agents)
Also sold in Vesper by Dassow; Milladore, Malik; Nekoosa, Dennis.

Specials for Saturday

Link Meat Market

Pork Shank, per lb.	8c	Veal stew, per lb.	10c
Pork roast, Per lb.	18c	Veal shoulder, per lb.	12c
Small pork chops, per lb.	25c	Lamb at market value	
Picnic ham, per lb.	17c	Chickens, per lb.	30c
50-lb. can lard, per lb.	15c	Dill pickles, each	2c
Pot roast, per lb. 15c to	17c	Brick cheese, per lb.	25c
Short ribs of beef, per lb.	8c	Longhorn cheese, per lb.	25c
Beef liver, per lb.	10c	Cottage cheese, per lb.	10c
Veal with pocket, per lb.	8c	Home smoked bacon, by the slab, per lb.	25c

Chickens and lamb at market value.

F. Link Meat Market

Telephone 31. 2nd St. North.

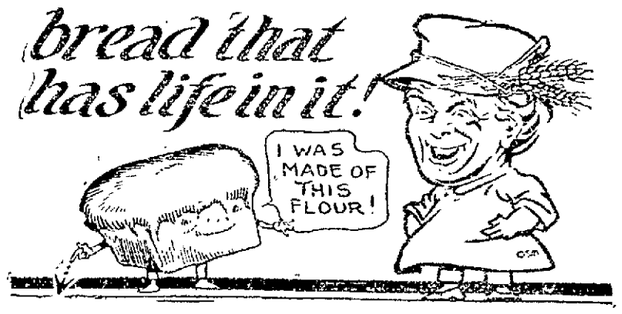

Would you partake of bread that has the vein of life and health in its every slice? Use

"Victoria Flour"

JACKSON MILLING CO.

Wisconsin Rapids

IDEAL TONIGHT Prices 10-25c

DOUBLE FEATURE PROGRAM
FINAL SHOWING

METRO CLASSIC
The Famous Broadway Success

CLOTHES

With an All Star Cast
It's up to you not to miss this picture

Don't Let Any One Make a Monkey of You—But See

Buster Keaton

Playing the Monkey in

The Playhouse

If you are thin, you'll laugh and grow fat; if you are fat, you'll laugh off a pound of flesh.

SUNDAY— One of the Three Biggest Dramas of the Year
RICHARD BARTHELMESS IN "TOL'ABLE DAVID"
It's a First National Attraction

PALACE Tonight and Tomorrow

MATINEE 10c & 20c. NITES 10c & 30c
(WORTHMORE PICTURES)

WALLACE REID | GLORIA SWANSON | ELLIOTT DEXTER

in

A PARAMOUNT PICTURE

"DON'T TELL EVERYTHING!"

Also the Fable "LION AND THE MOUSE"
Also "THE THREE JOKERS" Vanity Comedy

Ladies Free — PALACE COUPON — Ladies Free

This coupon when presented with one paid adult admission of 20c Saturday May 6th, 2:30 P. M., for MATINEE ONLY, will admit one adult lady free. Two adults for the price of one. This is not good for children. LADIES ONLY.

SUNDAY—A BIG DRAMA

The Favorite of Millions
Now Becomes a Star!

As a famous singer, she had the world at her feet.

As a wife, she had a husband at home who needed her.

The struggle she made between home and career—and the price she paid for her decision—!

It's a big heart picture steeped in life and flashing with luxury!

Story by

Sir Gilbert Parker

NEWSPAPER ARCHIVE®

Wisconsin Rapids Daily Tribune

THE WISCONSIN RAPIDS TRIBUNE CO., Inc.
Publishers.

William F. Huffman, Pres. & Mgr.
Paul A. Pratt, Advertising Manager.

Entered as second class matter March 1st, 1920, at the postoffice at Wisconsin Rapids, Wisconsin, under the act of March 3rd, 1897.

Published every afternoon except Sunday at the Tribune Building.

Member of
The Associated Press
The Wisconsin Daily League
The Inland Daily Press Association
The United Typothetae of America

The Associated Press is exclusively entitled to the use for publication of all news dispatches credited to it or not otherwise credited in this paper, and also the local news published hereto.

Subscription Rates:—By Carrier Wisconsin Rapids, Nekoosa, Port Edwards and Biron, 15c per week in advance. $5.20 per year. By mail in county, $4.00 per year. Outside county, $6.50 per year.

EDUCATION OF WOMEN VOTERS

Leaders in the organizations devoted to the interests of women very wisely realize that the majority of women must be taught the principles of government if they are to be expected to use intelligently the franchise which this year is new to so many of them.

In addition to the work of women's clubs of various kinds, non-partisan leagues for instruction in political, civic and economic subjects have been formed, and the interest which so many women are taking in the work of the organizations promises much for the future.

It may be argued that it will be practically impossible to keep partisan feeling out of such an organization, but if the persons in charge of the work of instruction are tactful there is no reason why party issues should be injected in the study classes of lectures.

Women's clubs did much toward bringing national suffrage and they have given large numbers of women a higher estimate of their own value to the community in which they live and to the state and nation which they may now serve in the capacity of voters.

There is really nothing very complicated about the duties of citizenship if these duties are kept free from the injection of politics. The primary rights and duties of citizenship may be understood readily and women will be found just as keen as men to adapt themselves to instruction in subjects that pertain to the intelligent exercise of the franchise. Instruction these matters should be continuous, and it should not depend on political campaigns.

Even men who have had the voting privilege for years should not feel that they would not be the gainers from instruction in the duties of citizenship. Every election shows that a considerable number of male voters have been disqualified because they did not understand the simplest rules of marking their ballots.

RUSSIA'S BID TO WORLD

The nations must generally recognize the fact that Russia needs assistance to a much larger extent than the ability of the soviet government to offer anything in the way of commercial advantages. Great Britain entered into a trade treaty with the bolshevists, but the benefits have been practically nothing.

The soviet delegates in Genoa, seeing what they believed to be an opportunity of getting more for themselves than deserved, have made demands that have placed Russia in a ridiculous light before the nations not directly concerned in the conference, and they are certain to be rejected by the conference itself.

Russia is practically a national mendicant. Reports of huge stocks of raw materials which would be of advantage to the United States appear to be largely figments of the imagination. Trade with Russia would be a credit proposition of the most doubtful kind, in view of the character of the men in charge of the government.

It is plain that if Great Britain and France make concessions to the soviet government of Russia it will be more because of fear of military threat of the bolshevists than because of any benefits they expect to get in return from the soviet leaders, who plainly care nothing for the interests of other nations of Europe.

The attitude of Secretary of State Hughes towards the bolshevist government is quite well known, and it seems likely that President Harding is entirely in sympathy with these seem anxious to yield to bolshevist Russia will do well to await the action of the executive department.

THE MISSIONARY'S EAR

The romance of the missionary pioneer always has commanded respectful interest. The history of civilization is inseparable from the story of adventure, inspired by a simple devotion; an unselfish consecration of life and energy to the service of humanity.

Even recent history is not free from stories of sacrifice and tragedy more common to the days when Africa was "the dark continent," and the isles of the sea vague rocks of cannibalism and trader exploitation. The record of progress in the United States includes, necessarily, many such heroes of the Cross who led the vanguard of adventure across the continent, endured and suffered, led and inspired and contributed mightily to the constructive up-building of the communities which in our day, have become a great nation.

Recently there sailed a clergyman and his wife from South Africa, itself to many an outpost of civilization, bound for the island of Tristan da Cunha, a lonely spot 1,500 miles away from the African coast, in the South Atlantic ocean. His varied congregation may number 120 souls. To this hero's task of self-isolation the devoted pair commit themselves, and in doing so take with them the admiration of their fellow-men. But, as a token of a changing day, the missionaries take with them a wireless outfit, with a radius of 1,500 miles, the gift of sympathetic Cape Town residents.

The magic of scientific development changes the loneliness of the island rock to an ante-chamber of world affairs, and by means of the radio the distance of isolation is annihilated, the voice of the world speaking into the ears of the missionary, geographically set apart from every sign of that world.

Perhaps no more significant proof has been offered of the tremendous factor radio is destined to become in augmenting the happiness of mankind.

THE ACT IS STARTING OUT UNDER DIFFICULTIES

Now they say insects talk by wireless. Real radio bugs.

A man who falls in love with himself never has any rivals.

There's many a rough neck in a stiff collar.

"Men wearing more suspenders"—news item. The suspender business is holding up.

Practising on a piano may make your fingers sore; but not as sore as it makes the neighbors.

Russia might have more hope if she had more soap.

The man who has been kicking about the cold weather will soon be kicking about the hot weather.

Two heads are not better than one if they both ache.

As a June bride says, "A ring in hand is worth two in the store."

The straws we shall soon be clutching at will be straw hats.

Tribune Letter Box
Wisconsin Rapids,
Wisconsin

May 5, 1922.

Editor of the Daily Tribune:

In my recent visits to the Riverview Hospital I have been impressed with the vast amount of suffering that is endured by the patients there, when conditions are at the very best. In most respects, conditions there are very good, but patients complain of one very inconsiderate act on the part of many people of the community.

It seems to be a common practice of evening joy-riders, and all night motor-fiends to drive to the end of the concrete pavement, then turn around at the hospital and drive back. In the process of turning around, the Fords and other motor-cars make considerable noise, that is very nerve-racking to the patients. Many a very sick man, woman or child has passed repeated restless nights, and been compelled to suffer needlessly by reason of the noises and shifting lights of automobiles running forward, barking, and turning around at this point. That is saying nothing of the loud talking, shouting and ribald singing that are heard at late hours from some of the parties. If more people realized the intense agony of sleeplessness to a sick or convalescent person, they would not cause so much of it.

For the benefit of those who would not be considerate in any event, it might be well to post a policeman at the Hospital during the early half of the night, to warn these thoughtless folks, and make a few arrests if necessary. The "quiet zone" signs are entirely disregarded every night now.

You may be the next to become a patient in this institution, and if you are, your complaints in this respect will be loud and bitter I am sure. Why continue to torture others with this needless noise, and compel them to suffer more than already are compelled to do. Why not do something now to put a positive stop to this nuisance?

Respectfully,
H. E. Cotton.

On This Date

1778—Sensation produced in England by the treaty of alliance between the United States and France.

1795—A law went into operation in England imposing a tax on wearing hair powder.

1816—Rodman M. Price, a prominent figure in the early history of California and later governor of New Jersey, born in Sussex county, N. J. Died in 1894.

1818—Karl Marx, the founder of German Socialism, born at Treves, Prussia. Died in London, March 14, 1883.

1821—Napoleon I died in exile at St. Helena. Born in Corsica, August 15, 1769.

1842—Rt. Rev. Harry P. Northrop, Catholic bishop of Charleston, S. C., born in Charleston. Died there in 1916.

97 WIS. ST. MILWAUKEE PATENTS BRANCH OFFICE WASHINGTON D.C. YOUNG AND YOUNG

We Thank

the people of Wisconsin Rapids for their hearty support and encouragement yesterday—our opening day.

Rember

We will have a wonderful assortment of strawberries and other fresh fruits and vegetables for your Sunday Dinner at our

"Original Low Prices"

See you Saturday at

Walter's Fruit House

125 First Street North

GAINED 20 LBS. AND HASN'T AN ACHE OR PAIN

"Tanlac Proved To Be My Salvation," Declares Esteemed Milwaukee Woman Had Suffered Seven Years.

"I gained 20 pounds a year ago when I took Tanlac and I have retained my weight and felt just splendid ever since," said Mrs. Jane Potratz, 696 21st Avenue, Milwaukee. "I suffered from chronic stomach trouble about seven years and often was so weak my housework was a burden and I could hardly get around. Indigestion caused gas to form on my stomach that pressed my heart so badly I had to gasp for breath. My nervousness was awful and I often nearly went into hysterics.

"But Tanlac was my friend in need and proved my salvation. Indigestion left me, my appetite came back in full force and to tell the truth I just haven't an ache or a pain. I am so grateful towards Tanlac I can't say enough in its praise."

Tanlac is sold by all good druggists. —adv.

Your Food Makes Your Health

Your Capacity for Work or Play Depends Largely Upon the Sort of Food You Eat.

Did it ever occur to you that you are a human machine?

Food is burned in your body as coal is burned in a locomotive.

Bread will give you the most energy at the least cost.

Bread is the one food which is entirely converted into nourishment at once without irritation or waste.

Make your luncheon of Bread and milk today.

For a loaf of perfection—light in crumb, fine in texture, extra rich in flavor and nutrition—insist upon

BUTTERNUT BREAD

Wisconsin Rapids Bakery
MAKERS OF
TELEPHONE 137 BUTTERNUT WIS. RAPIDS, WIS.

Tuesday—May 9th—One Day Only

This is an opportunity for the farmers to get some real bargains. Be sure to call at the REXALL STORE on Tuesday and save money. We want your business and treat you right.

FOOD PRODUCTS & SOAPS

Opeko Breakfast Coffee ..... 2-lbs. for 46c
Chocolate Pudding ..... TWO FOR 21c
Baking Chocolate ..... TWO FOR 31c
High Grade Cocoa ..... TWO FOR 31c
Pure essence of Vanilla ..... TWO FOR 41c
Pure essence of Lemon ..... TWO FOR 41c
12½-oz. Pure Olive Oil ..... TWO FOR 91c
10c Soaps, ... TWO FOR 11c
10c Castile Soap, 1-lb. cakes, ... TWO FOR 41c
25c Shampoo Tar Soap ..... TWO FOR 26c
Witch Hazel Shaving Soap, ... TWO FOR 16c
$2.50 Hot Water Bottle, ... TWO FOR $2.51
$2.50 Fountain Syringe ..... TWO FOR $2.51
$1.00 Hair Brush, ... TWO FOR $1.01
85c Cloth Brush ..... TWO FOR 86c
One lot of Pathe Records ..... Two for the Price of One
25c Puretest Iodine ..... TWO FOR 26c
50c No. 6 Disinfectant, 1 pint, ... TWO FOR 51c
25c Sulphur & Cream Tartar, Powder form .... TWO FOR 26c
$1.25 Iron & Cascara Tonic ..... TWO FOR $1.26
$1.25 Sarsaparilla Tonic ..... TWO FOR $1.26
50c Rikers Foot Balm ..... TWO FOR 51c
60c Penetrating liniment, excellent for man or beast. TWO FOR 61c
50c Blands Iron Pills ..... TWO FOR 51c
75c Aspirin, 100 in bottle, ... TWO FOR 76c
20c Bronchial Tablets ..... TWO FOR 21c
25c Little Liver Pills ..... TWO FOR 26c
$1.20 Syrup Hypophosphites ..... TWO FOR $1.21
$1.20 Kidney Compound ..... TWO FOR $1.21

Many Other Items at Two For One Plus One Cent

Otto's Pharmacy

Grand Avenue Wisconsin Rapids

KELLNER NEWS

Mrs. S. Adams and Mr. Parker of Stevens Point and Mrs. Smith of Green Bay spent Thursday at the Henry Eberhardt home.

Mrs. Henry Eberhardt entertained the following guests on Sunday. Mrs. Eberhardt of Kellner, Mr. and Mrs. Henry Eberhardt of Port Edwards, and Mr. and Mrs. Fred Eberhardt of Biron.

Mr. and Mrs. Wm. Yetter and Mr. and Mrs. Archie Van Gorder spent Sunday evening at the Henry Eberhardt home.

Henry Plahmer and son, Emmett spent Sunday with relatives in Wisconsin Rapids.

Mr. and Mrs. Fred Klug spent Sunday with Martin Knuth and family in Wisconsin Rapids.

There will be a box social at the Meadow View School, Dist. No. 5 Friday evening.

Last Friday, at the Kellner school, a history, arithmetic and spelling contest was held with contestants from most of the schools. Miss Goldberg from Agnes Roach's school won the honors.

Elmer Hjerstedt left Monday noon for Fond du Lac.

Mr. and Mrs. Alton C. Wilson left last Sunday for their new home at Stevens Point.

Miss Gladys Munroe will hold a box social at her school in Dist. No. 2 next Monday evening.

Mr. and Mrs. Archie Van Gorder are spending a few days with the latter's folks here.

Mr. and Mrs. Max Eberhardt spent Sunday at the Wm. Yetter home.

The illustrated lecture given by Mrs. L. Featherstone last Thursday evening at Witt's Hall, was a success in every way. There was a very large attendance.

Mr. and Mrs. Joseph Horock and baby attended worship at the Moravian church Sunday afternoon.

The Misses Ellen and Corinne Hjerstedt and some friends from Wisconsin Rapids spent Sunday at the C. E. Hjerstedt home.

Rev. and Mrs. Samuel Radke, Jr., and Miss Helen Radke of Auburndale arrievd in Kellner Wednesday evening to visit their parents.

Miss Ruth Radke, who has been teaching near Marshfield the past year, returned to her home this week.

Mr. Gaulke was a caller in this neighborhood Tuesday.

Alvin Randall has gone to Cudahy, where he will be employed.

Fred Anderson is caring for the stock on the Potter place until a buyer or renter can be found for it.

Mr. and Mrs. Albert Witt and Mr. and Mrs. Carl Nord of Wisconsin Rapids were guests at the Henry Plahmer home Monday evening.

Rev. C. A. Meilicke and G. H. Munroe were among the local fishermen on Monday.

Mr. and Mrs. Emil Hjerstedt and daughter Eunice were shoppers in Wisconsin Rapids on Wednesday.

—New Standard Oil Co. Service Station, corner Oak and Third streets, open for business.—Advertisement.

The public has about decided that capital and labor are partners; and it doesn't care which beats the other so long as they deliver what the public wants.

REMINGTON

Miss Agnes Hessler, teacher of Oak Grove school, spent the week end at her home in Wisconsin Rapids.

Mrs. R. F. Hass and daughter Hildegarde were called to Wisconsin Rapids to see Mr. Hass' mother, who is very ill at the home of her daughter, Mrs. F. Pribbanow. Mrs. Hass is well known here and her many friends wish her a speedy recovery.

A daughter was born to Mr. and Mrs. J. L. Bowden on April 16.

Mrs. C. F. Miers and Miss Minnie White of Wisconsin Rapids visited relatives here Monday.

John Sowatske of Wisconsin Rapids visited friends here Monday.

Mesdames Daniels, Brost and Webster were business callers at Wisconsin Rapids the latter part of last week.

J. Q. Daniels returned from Mosinee on Saturday, where he had been to see his brother Dr. Daniels, who is ill.

John Potts and family of Plainfield have moved on the Jansen farm.

Oak Groves chool won second prize in the essay contest on "Why Wood County Farmers Should Test Their Cattle for Tuberculosis."

Mrs. C. S. Lowe and son J. F. Lowe visited relatives at Wisconsin Rapids Sunday.

R. F. Hass, town chairman, attended the meeting of the county board at Wisconsin Rapids last week.

Mr. and Mrs. Wilson McConnell of Pittsville visited friends here a short time on Saturday. Mrs. McConnell is greatly improved in health.

ARPIN NEWS

Several of our local fishermen motored to Antigo on Sunday, where they spent a few days fishing.

Mrs. Roy Sutherland went to Marshfield on Tuesday, where she underwent a slight operation.

Martha Schultz, who has been at her home here, returned to her former place of employment at Madison.

L. E. Dickenson of the county seat who is employed at the Boughton Garage has moved his household goods

Edward Oelke left on Saturday for Milwaukee, where he will stay the coming summer.

Mr. and Mrs. Geo. Boughton, Sr., spent Sunday with their daughter and son-in-law, W. A. Marthwig, at the county seat.

Mrs. Byron Whittingham, who has been with her mother, Mrs. R. Purvis, at Froid, Montana, the past four months, returned the past week accompanied by her mother, who will remain here indefinitely.

Dr. Moffat suffered a severe heart attack during the past week. He is still confined to his bed.

Peter Luis of Marshfield, who recently purchased Hotel Lodge, took possession this week. The Sommerfeldt family has moved into the former Passer residence.

Mrs. Jessie Johnson, who has been with her husband at Manitowish the past winter, is visiting at the home of her son Roy Sutherland this week.

The Paul and Max Kegler families of Wisconsin Rapids called on relatives here on Monday evening.

Ralph Allen, son of C. C. Allen, who has been critically ill with typhoid fever at Berrien Springs, Michigan, is recovering very slowly.

John Moffat spent Sunday with his family at Ripon.

Walt. Robinson and Henry Reber, while motoring to Wisconsin Rapids on Tuesday morning, lost control of their car going around Brings Corner and the car turned completely over. Both occupants escaped unhurt, and the top of the car was completely demolished.

into rooms over the opera house.

CITY POINT NEWS

A son was born to Mr. and Mrs. Francis Hancock on Wednesday, May 3.

Dr. Beyer was a professional caller at City Point Wednesday.

Mrs. A. H. Knudtson of Wisconsin Rapids and Mrs. F. N. Nelson left Tuesday for Rochester, Minn., to consult Drs. Mayo.

Harrison Kruger visited his parents at Cranmoor Monday.

Chester and Dilman Bills left Wednesday for Flint, Mich., where they will be employed.

The young people from here attended the Veedum dance Saturday.

Floyd Appel of Marshfield visited with Miss Gladys Mindak Sunday.

Mr. VanNatta of Arpin gave a show at the hall Tousday night. A good crowd attended.

Mrs. Geo. Schroeder and son Donald are visiting relatives this week.

Hattie Diehn left Tuesday for Wisconsin Rapids.

Mr. and Mrs. John Curtin and baby and Mr. and Mrs. Jim Curtin and children of Marshfield visited their sister, Mrs. Franson, on Sunday.

Wm. Henderson and Gerald Staffon attended the picnic at Hatfield on Sunday.

Frank Remington has a new Ford roadster and T. J. Staffon a touring car.

Senator Lange of Illinois is having 200 acres plowed east of town. Harold Brost of Babcock is doing the work.

ALONG SENECA ROAD

Harold Peterson entertained a company of young people at his home last Friday evening in honor of his seventeenth birthday anniversary. The evening was spent in social conversation and dancing and the guests departed at a late hour having had an enjoyable time.

D. W. Ostermeyer visited at Neceda last Sunday.

J. Knoft of Sparta is visiting at the home of his uncle Wm. Smith.

Ed Verhulst and J. Bartik are employed at the Consolidated mill at present.

The S. S. C. will hold its regular meeting with Mrs. J. H. Wagner on Thursday.

T. L. Longley has been canvassing for the Wisconsin Rapids Tribune in the vicinity of Arpin the past week.

Roy Larget of Oshkosh whose people formerly lived here on the Goldsworthy place, was a caller in this neighborhood last Tousday.

Work on the road from Seneca Corners to Vesper began last week and travelers on No. 13 now detour at Bongard's corner.

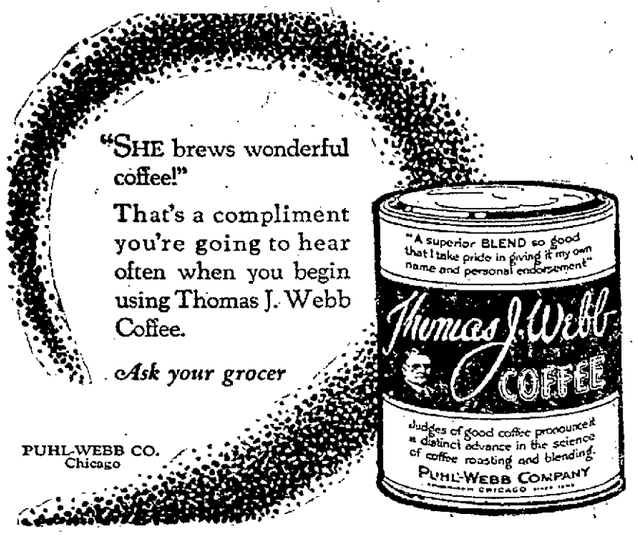

Oxfords and Straps at Surprisingly Reasonable Prices

Black or Brown Kid Oxfords and one or two strap Pumps, Cuban and military heels, all solid, leather insoles, leather counters, leather toe boxes.

Women's Oxfords and two-strap styles—Black or Brown $4.00

Women's Brown Kid Oxford or 1-strap—Rubber heels, ... $4.00

Women's Black Kid Oxfords, or 1-strap Rubber heels, ... $3.75

Women's Black Kid oxford—medium or low heels, ... $3.00

Special for Saturday

One lot Big Girls' Black Kid oxfords and other odd pairs—values up to $5.00, a pair, .. $2.95

We have most sizes.

Smith & Kaltenecker

Quality Shoe Fitters

Wisconsin Rapids, Wis.

Announcing for Saturday

DRESS SALE

$18.75

There are dresses of all descriptions and for every purpose, so you are certain of obtaining the dress you want. And if you know values you'll buy your entire season's supply at this sale.

Styles

Afternoon frocks, Street dresses. Sports dresses, gorgeously beaded. richly embroidered and ribbon trimmed dresses.

Materials

Taffeta, Crepe Canton, Wool Canton, Roshanara Crepe and Georgette.

These dresses will positively be the best bargains of the season. Come and make your selections early. All sizes and colors.

White Georgette and Canton dresses for Graduation.

Waists

and blouses in crepe, pongee, georgette, gingham and voile. Colors and plain white. Gingham trimmed.

$1.50 to $8.50

Dress Aprons

This is the time to be buying a supply of dress aprons for the hot summer. The new M'Lady aprons are here.

$1.50 to $2.50

Coats

Coats and wraps, tan, brown and blue at

$10.00 to $16.50

Sport Coats at $19.75 Saturday.

Gingham and Voile Dresses, for Saturday Only, $3.00 and $5.75

Ready-to-wear Parlors

4th Avenue South I. E. Wilcox Wisconsin Rapids

NewspaperARCHIVE® NewspaperARCHIVE®

SOCIETY *News of Interest To Women* EVENTS

Birthday Party—

Mrs. John Nilles, Second Ave. S., entertained about thirty friends and relatives at a party Thursday evening in honor of her birthday. A very pleasant evening was spent in games and dancing and at a late hour lunch was served.

* * *

Farewell Party—

Mrs. John Gross, 7th Ave. N., was surprised Thursday afternoon by a number of her neighbors. The occasion was a farewell party as Mrs. Gross is moving out of her present neighborhood.

The following ladies were present: Mrs. A. Hansen, Mrs. E. Kristofske, Mrs. J. Matthews, Mrs. L. Lemense, Mrs. Wm. Pribbanow, Mrs. A. Wittenberg, Mrs. A. Tenczyk, Mrs. O. Leder, Mrs. F. Henke and Mrs. Weller.

The afternoon was spent in a social way and at four-thirty a delicious lunch was served.

* * *

Entertained at Cards—

Honoring Mrs. Edward Bassett, of Chicago, Mrs. Louis A. Schall, 459 Third Avenue South, entertained a few friends at 500 Thursday evening. High and low scores were held by Mrs. W. A. Fairbanks and Mrs. John Wesley. Other out of town guests were Mrs. A. F. Roach of Salt Lake City, Utah and Mrs. Oscar Dingeldein of Arpin.

* * *

LEST YOU FORGET

Tonight

Palace Theater—Gloria Swanson, Wallace Reid and Elliott Dexter in "Don't Tell Everything."

Ideal Theater—"Clothes."

Dance at Biron Community Hall.

Eagles Dance.

Future Dates

May 7—Ideal Theater—Richard Barthelmess in "Tol'able David."

May 7—Palace Theater— "The Lane That Had No Turning."

May 8-9—Port Edwards Indoor Circus at Auditorium.

May 11—Ideal Theater—Benefit performance by Woman's club—"Rip Van Winkle" and "The Three Bears."

May 14—Mothers' Day.

Tonight's Program For Evangelistic Meeting

The theme of the Taylor-Fleming meeting this evening is "Choosing a Prince." All the young people especially, are expected to give invitations personally to as many of those whom they meet as possible. This is one of the very important themes of the series of interesting talks included in this campaign and should bring forth a good attendance.

The address last night, "A Fishing Trip" was heard by a goodly number. Rev. Vanderhoef, pastor of the Reformed Church of Vesper, was present and assisted in the service.

Will Select Best Books For Rural School Houses

Chicago—The best twenty-five books for a one room country school will be selected by the votes of several thousand librarians and teachers at the annual conferences of the American Library Association in Detroit, June 26-July 1, and of the National Education Association in Boston early in July.

The winning titles will be announced after the conferences "in order that people everywhere may know what books are considered by librarians and teachers as most interesting and useful to children in the elementary grades," it was stated by Carl H. Milam, secretary of the American Library Association.

"A recent study of children's reading in one state showed that sometimes scores of children in a given district do not read anything but the textbooks; and that not infrequently there are no readable books in either the schools or the homes," Mr. Milam said. "In other district schools libraries are made up of discarded books from dusty attics or of large sets of books, in near-leather binding, which nobody ever reads.

"It is the hope of the two associations conducting the contest that the selection of this list will serve to stimulate interest in good books for general reading, and to encourage the establishment and development of small school library collections. The desire of the organizations is to interest not only the teachers and librarians but also the school boards, trustees, public officials, parents and the children themselves."

Personal Mention

Mrs. Edward Bassett of Chicago, Mrs. William Parker and Mrs. Merrill Guyant of Stevens Point, are guests of Mr. and Mrs. C. W. Bluett, 236 Seventh Street South.

Attorney John C. Hart, of Waupaca, is a business visitor in this city.

The Misses Ruth Chase, Ethel Halverson, Ward Johnson and Fred Hartl, will motor to Stevens Point this evening to attend a Masonic dancing party.

Mrs. Casper Gutler, 111 Tenth St. S., has returned from an extended visit with relatives in Chicago and Milwaukee.

Frank Chounard of Milwaukee, a former resident of this city, spent Thursday here.

Mr. and Mrs. A. Werner of New York city are spending a few days here.

F. G. Speich and F. S. Woodworth of the city of Pittsville, transacted business here today.

Mr. and Mrs. A. F. Nelson and Mrs. J. Hofstater, who have been living in Janesville the past eighteen months, have returned to this city to reside.

Adolph Yeske, Tenth Avenue N., transacted business in Vesper Thursday.

Mrs. J. B. Arpin and children Mary Jane and Donald left Thursday for De Pere and Appleton to visit relatives over the week end.

Axel Jacobson, superintendent of the Wittenberg Indian Mission School transacted business in this city today.

G. Bauer, of Appleton, representing the Morey Ice Cream Co., was a business visitor in this city Thursday.

Dr. and Mrs. T. M. Mills and children and Miss Ann Snider will motor to Wilton Saturday to spend the week end with friends.

Mrs. E. C. Rossier received a cablegram from her husband Thursday stating that he and his party had arrived Wednesday afternoon at Havre, France.

Dr. C. F. Bandelin, Dr. E. J. Clark, Dr. Edward Hougen, Sam Church, D. B. Philleo and W. J. Conway returned Thursday evening from a trout fishing trip on Big Wolf River. The fishermen report a fine catch of trout and a very pleasant outing.

Roy Clumpner, Business manager of the C. R. Meyers Construction Co., who are building the new bridge in this city, arrived today from Winter, where he has been the past month for the company, who are erecting a new bridge in that village.

Miss Florence Schofield, of Ogena, Wis., is an out of town visitor in this city.

H. Stone, of Marshfield, transacted business in this city Thursday.

R. D. Smyers, of Green Bay, Publicity manager of the G. B. & W. Ry Co., is in the city collecting material for their freight industry, which includes hotels and all other industries here.

R. J. Kalbshoff, of Marshfield was an out of town visitor in this city Thursday.

Mrs. E. M. Allerton, 139 Second St. N., returned Thursday evening from a visit with friends in Antigo.

Edward Taylor, of Eau Claire, has accepted a position as plumber, in the J. E. Farley Plumbing Shop.

F. J. Reule, of Oshkosh, superintendent of the Metropolitan Life Insurance Co., transacted business in this city the past several days.

W. D. Champner and H. D. Meyer of Chicago are spending several days in this vicinity trout fishing.

Mrs. N. Necol and children Betty and Joe and Mrs. Joe Spekton, all of Wausau, arrived this noon for a few days' visit with relatives.

Ed Smith, C. E. Briere, F. D. Abel and Gerald Fritzsinger spent Thursday trout fishing at Bancroft. They report a fairly good catch and a fine day's outing.

M. Wasseberg, of Menasha, was among the out of town people in this city Thursday.

Mrs. W. C. Weisel, Washington Avenue, left Thursday for Appleton, to visit her daughter, Miss Thelma Bohn, who is a student at Lawrence College.

Alfred Mc Ibrisch of Columbus was a business visitor in this city Thursday.

Mrs. G. R. Gardner and daughter and son, Mabel and George, arrived home Thursday evening from St. Petersburg, Fla., where they spent the past five months.

Mrs. John Hollmuller, 340 Fourth Avenue North, will leave this evening for Hibbings, Minn., for a several weeks' visit with her daughter, Anita, who teaches in the public schools in that city.

MARRIAGE LICENSES

The following marriage licenses have been posted in the county clerk's office by the county clerk, Sam Church:

Andrew J. Fe[illegible] and Louise G. Tice, both of the city of Marshfield.

Reinhold Helke and Leona Oesterich both of Wisconsin Rapids.

THEATRES

THRILLS APENTY IN NEW AGNES AYRES PHOTOPLAY

Here are a few of the thrilling situations in "The Lane That Had No Turning," Agnes Ayres' first Paramount star picture.

Dramatic Moments Galore

Separates two men fighting a duel with antique swords.

Pursues madly in an ancient carriage a desperate villain with the missing will.

Sings the role of Marguerite before crowned heads, at Covent Garden, London.

Registers the most terrific shock when she learns her husband has become a hunchback and yet conceals her emotion from him.

Enacts tremendous scene where she where she sacrifices a career and wealth to give her unfortunate husband the attention which shall make up to him what he has lost of happiness.

Prevents her husband from ending his life when he believes he has killed another in a duel.

Discovers a missing will in a secret cavity behind an old painting.

Defeats the effort of the villain to intimidate her by threatening him with her riding whip.

Makes wild ride in auto in effort to induce real heir to the estate in possession of her husband, to relinquish his claim.

Enacts tremendous scene where she convinces her husband that she has made no sacrifice to the real heir to save the estate.—See all this at the Palace Theater Sunday and Monday.

—New Standard Oil Co. Service Station, corner Oak and Third streets, open for business.—Advertisement.

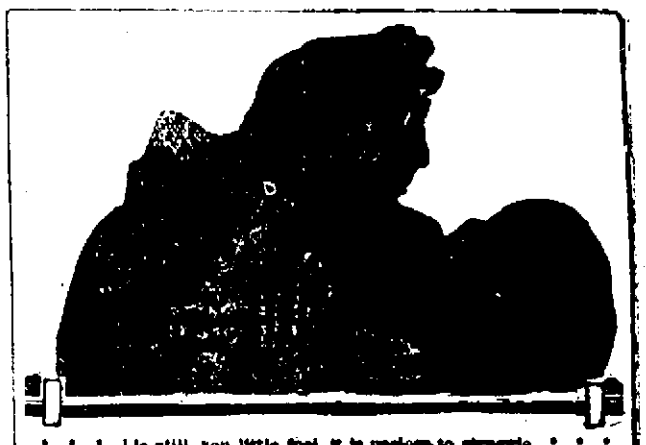

* * * Lie still, you little fool, it is useless to struggle * * * you cannot get away, I shall not let you go * * * Why have I brought you here? You ask me why? Mon Dieu! Are you not woman enough to know?

The SHEIK

By E. M. HULL

The complete story of the savage lover with a heart as hot as the desert sands, and his conquest of the English beauty—pronounced the most sensational novel of the year.

Begins Monday, May 8th, in

WISCONSIN NEWS

Don't Miss It—Order Ahead From Your Dealer!

Kozak Continues To Break Sales Records In This City

Grateful For the Health and Happiness Gained through Taking it, Many Prominent Local Residents Recommend Kozak.

A little over a year ago when it was first introduced in this city, comparatively few local people knew much about Kozak. Today, it is the most-talked-of medicine of its kind here while the tremendous demand it has created continues to increase with leaps and bounds.

There can be no doubt of its astonishing powers in overcoming troubles arising from stomach, kidney and liver disorders, bowel trouble, nervousness, rheumatism and other ills. Multitudes of local folks have publicly testified to these facts, during the past year.

Now is the time most people feel the need of a reliable tonic, body-builder and system purifier. The system become clogged up with winter's accumulation of waste and poisons. That tired, languid feeling, headaches, loss of appetite, upset stomach or yellowish, pimply complexion are among Nature's warnings. Heed them before serious complications set in by taking Kozak! Kozak acts as a system cleanser, purifies the blood, creates a keen appetite, aids digestion, builds strength and energy and brings back color to the cheeks and the sparkle of health to the eyes.

A CARD OF THANKS

The Kozak Products Co., desires to thank the hundreds of local men and women, who, in a spirit of wanting to aid those less fortunate, have told others of the remarkable benefits derived from taking Kozak. It is this "mouth-to-mouth" advertising that is responsible for the great sale established for Kozak.

REMEMBER
The Genuine Kozak can be Obtained Only at
SAM CHURCH
drug store here.
(Exclusive Kozak Agents)
Also sold in Vesper by Dassow; Milladore, Malik; Nekoosa, Dennis.

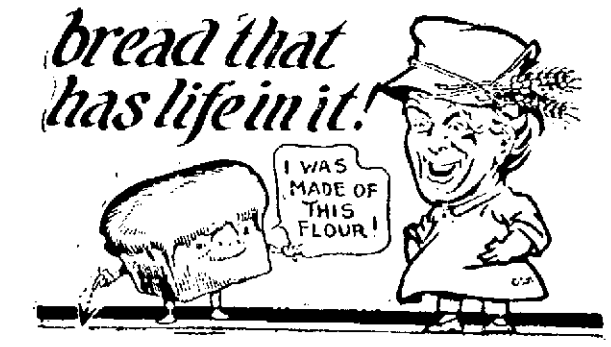

Would you partake of bread that has the vein of life and health in its every slice? Use

"Victoria Flour"

JACKSON MILLING CO.

Wisconsin Rapids

IDEAL TONIGHT Prices 10-25c

DOUBLE FEATURE PROGRAM
FINAL SHOWING

METRO CLASSIC
The Famous Broadway Success

CLOTHES

With an All Star Cast
It's up to you not to miss this picture

Don't Let Any One Make a Monkey of You—But See

Buster Keaton

Playing the Monkey in

The Playhouse

If you are thin, you'll laugh and grow fat; if you are fat, you'll laugh off a pound of flesh.

SUNDAY— One of the Three Biggest Dramas of the Year

RICHARD BARTHELMESS IN "TOL'ABLE DAVID"

It's a First National Attraction

PALACE Tonight and Tomorrow

MATINEE 10c & 20c. NITES 10c & 30c
(WORTHMORE PICTURES)

WALLACE REID — GLORIA SWANSON — ELLIOTT DEXTER

in

A PARAMOUNT PICTURE

"DON'T TELL EVERYTHING!"

Also the Fable "LION AND THE MOUSE"

Also "THE THREE JOKERS" Vanity Comedy

Ladies Free — PALACE COUPON — Ladies Free

This coupon when presented with one paid adult admission of 20c Saturday May 6th, 2:30 P. M., for MATINEE ONLY, will admit one adult lady free. Two adults for 20c, price of one. This is not good for children. LADIES ONLY.

SUNDAY—A BIG DRAMA

The Favorite of Millions Now Becomes a Star!

As a famous singer, she had the world at her feet.

As a wife, she had a husband at home who needed her.

The struggle she made between home and career—and the price she paid for her decision—!

It's a big heart picture steeped in life and flashing with luxury!

Story by

Sir Gilbert Parker

The INDOOR CIRCUS

PORT EDWARDS AUDITORIUM

—Benefit Boy Scouts—

May 8 and 9; Monday and Tuesday

See Tomorrow's Paper For Program

Come Prepared to Solve the Mystery of Mysterioso—

The Mental Marvel

Specials for Saturday

Link Meat Market

Pork Shank, per lb.	8c	Veal stew, per lb.	10c
Pork roast, Per lb.	18c	Veal shoulder, per lb.	12c
Small pork chops, per lb.	25c	Lamb at market value	
Picnic ham, per lb.	17c	Chickens, per lb.	30c
50-lb. can lard, per lb.	15c	Dill pickles, each	2c
Pot roast, per lb. 15c to	17c	Brick cheese, per lb.	25c
Short ribs of beef, per lb.	8c	Longhorn cheese, per lb.	25c
Beef liver, per lb.	10c	Cottage cheese, per lb.	10c
Veal with pocket, per lb.	8c	Home smoked bacon, by the slab, per lb.	25c

Chickens and lamb at market value.

F. Link Meat Market

Telephone 34. 2nd St. North.

Romance, Reel Or Real, For Peggy And Jack?

LATEST PICTURE OF PEGGY HOPKINS JOYCE.

JACK DEMPSEY, WORLD'S HEAVYWEIGHT CHAMPION WHO MAY ACT IN A MOVIE WITH PEGGY JOYCE.

WILLIAM ERRAZURIZ, CHILEAN DIPLOMAT, WHO SHOT HIMSELF AFTER PEGGY JOYCE HAD REFUSED TO MARRY HIM.

Paris, May 5—The world's greatest siren and the world's greatest prize fighter—will they undertake a reel romance and may it become a real romance?

Paris is wondering.

Peggy Joyce and Jack Dempsey are considering overtures to co-star in a movie Both are reported seriously inhave given more than passing attentioin to this American chorus girl, who has trampled ruthlessly on the hearts of many millionaires

Acquaintances of both are asking would Peggy find a suitable mate in Dempsey? They think so But Dempsey fans fear her exactions would ruin the fistic career of their idol, should he be lured by her caresses

Peggy, though, says she is done with him—as a lover.

The reason—the suicide the other day of William Errazuriz, the young Chilean, rich and married, who killed himself because she refused to accept his attentions but told him that she was devoted to Henri Letellier, the French editor.

Letellier was named in the divorce suit of Peggy's third husband

Could Dempsey win where three millionaires have failed?

Peggy married Everett A Archibald, a Denver millionaire, when she was 17. The husband soon got a divorce in Idaho.

Sherburne Phillbrick Hopkins was next He was a Washington lawyer representing wealthy Mexican oil interests. One glance at Peggy and he lost his heart. As soon as he got his divorce from his wife, he married Peggy.

She ran away from him two years later and went on the stage She explained that millionaires were horrid things, all wrapped up in coupons and bonds and never with time for anything but business. It was love that she wanted

Along came James Stanley Joyce, Chicago lumberman. The morning after he met Peggy he sent her a truckload of roses and a $130,000 diamond ring.

As soon as the Hopkins divorce was settled, Joyce married Peggy.

They went abroad on their honeymoon. But the husband returned alone.

Peggy was too much in demand

So he started divorce proceedings, naming a long list of co-respondents, including a prince, a dancer, a duke, a New York restaurant keeper, and Letellier

The divorce was granted last November. Peggy received a million and a quarter dollars for her settlement.

Since then she has been living in Paris.

Hold Second Battallion At Coblenz Until June 18

(By Associated Press.)

Coblenz, Germany, May 5—The 2nd battallion of the 8th Infantry has been ordered here today until June 18. The battallion was scheduled to sail May 24 for Fort Moultrie.

The chief of staff declared that all troops in the American Army of Occupation would be on their way to the United States before the first of July

Major Kaplin who was wounded here in a May Day disturbance when his automobile ran afoul of a celebrating crowd, is recovering

The American Association for the Recognition of the Irish Republic holds a national convention today in

Jeff Smith Hands Moha First K. O. In 17 Years

Young town, O.—For the first time in seventeen years Caveman Bob Moha of Milwaukee suffered the humiliation of a knockout defeat when his scheduled twleve round scrap with Jeff Smith of Bayonne, N J staged here Wednesday night was stopped in the seventh round to save Moha from further needless' punishment.

The veteran Moha was completely outclassed by the easterner who scored two knockdowns in the fatal seventh Moha tried hard during the earlier stages but Smith's class stood out all over and the Caveman never had a chance

"Business Tips"—headline. It sure does

Will Reimburse Persons Who bought Indian Lands

Madison, Wis.—Persons who 50 years ago purchased Indian lands from the state will be reimbursed with interest at six per cent for the funds invested, as a result of action recently by the Wisconsin land commissioners. Payments will amount to approximately $35,000.

Nearly half a century ago the federal government made grants of land to the state, inclhding some property held by Indians. This was all sold, when the U. S. Shpreme court held the grant of Indian lands was illegal and the title reverted back to its former holders.

For years the state has carried this obligation, and the 1921 legislature voted that payment should be made to the property holders who lost title with interest at the rate of six per cent.

—New Standard Oil Co. Service Station, corner Oak and Third streets, open for business.—Advertisement.

—New Standard Oil Co. Service Station, corner Oak and Third streets, open for business.—Advertisement.

Tires at Cost!

For four days, May 6, 8, 9 and 10, Victor Fabric Tires

	List price	Sale Price
30 x 3	$12.35	$10.25
30 x 3½	14.75	12.00
32 x 3½	19.15	15.50
31 x 4	22.00	17.75
32 x 4	25.45	20.00
33 x 4	26.80	21.00
34 x 4	27.35	22.00
33 x 4 Victor Cords		...$27.40

Kronholm's Tire Shop

Next to Palace Theater

West Side

Nash Leads the World in Motor Car Value

NASH

THE secret of Nash success is nothing more or less than the open secret of building a better product and offering a greater value.

The identical qualities of Nash cars that have captured your own sincere respect are exactly the qualities that have multiplied its owners annually at so rapid a rate that, in the span of five years, Nash has passed every other automobile manufacturer, save seven, in volume of business.

FOURS *and* SIXES

Prices range from $965 to $2390, f. o. b. factory

NASH

Homer's Garage

Topping & Wolcott, Proprietors

Hale Street Telephone, Red 677

Do You Feel Like Going to Work?

Go to your work with a spring in your step and a song in your heart. Get rid of that morning grouch. You feel "headachy," grumpy and irritable because your liver or stomach is out of order.

CHAMBERLAIN'S TABLETS will rouse your liver, cleanse and sweeten your stomach and put your whole digestive system in tune again.

Take one or two CHAMBERLAIN'S TABLETS tonight. You'll get up in the morning with an appetite for breakfast and the feeling that you are going to do a real day's work.

TRY THEM A generous sample on request

BUY THEM 25 cents at all druggists

CHAMBERLAIN MEDICINE COMPANY DES MOINES, IOWA

SAME PRICE

For over 30 years

KC Baking Powder

25 Ounces for 25¢

USE LESS than of higher priced brands

MILLIONS OF POUNDS BOUGHT BY THE GOVERNMENT

Demonstrating Greater Values!

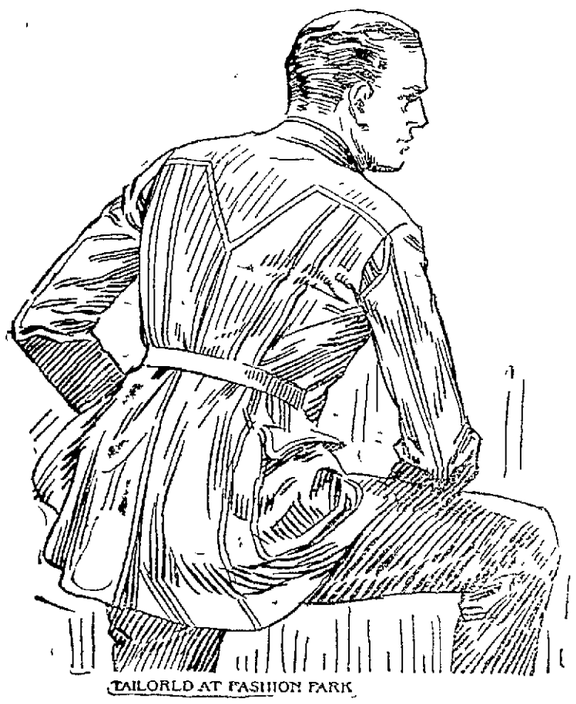

TAILORED AT FASHION PARK

PAR-VEE

FRIDSTEIN MENS-BOYS GOOD CLOTHES "Your Moneys Worth or Your Money Back"

Two Good Stores

Men's Suits

$20 to $50

Our present Spring stock reveals the finest and most distinctive style productions which master designers of America have launched this season.

The remarkable foundation of fabric reliability, tailoring superiority and exclusive quality features mark such Clothes for their exceptionally high value. Those are the reasons why you get more from your Clothes here than you ordinarily would expect.

All the popular modes—including the four-button and sport styles—are included in this great array.

For Your Convenience

FRIDSTEIN-ANDERSON Co MENS-BOYS GOOD CLOTHES Your Moneys Worth or Your Money Back.

NEWSPAPER ARCHIVE®

NEWSPAPER ARCHIVE®

KELLNER NEWS

Mrs. S. Adams and Mr. Parker of Stevens Point and Mrs. Smith of Green Bay spent Thursday at the Henry Eberhardt home.

Mrs. Henry Eberhardt entertained the following guests on Sunday. Mrs. Eberhardt of Kellner, Mr. and Mrs. Henry Eberhardt of Port Edwards, and Mr. and Mrs. Fred Eberhardt of Biron.

Mr. and Mrs. Wm. Yetter and Mr. and Mrs. Archie Van Gorder spent Sunday evening at the Henry Eberhardt home.

Henry Plahmer and son, Emmett spent Sunday with relatives in Wisconsin Rapids.

Mr. and Mrs. Fred Klug spent Sunday with Martin Knuth and family in Wisconsin Rapids.

There will be a box social at the Meadow View School, Dist. No. 5 Friday evening.

Last Friday, at the Kellner school, a history, arithmetic and spelling contest was held with contestants from most of the schools. Miss Goldberg from Agnes Roach's school won the honors.

Elmer Hjerstedt left Monday noon for Fond du Lac.

Mr. and Mrs. Alton C. Wilson left last Sunday for their new home at Stevens Point.

Miss Gladys Munroe will hold a box social at her school in Dist. No. 2 next Monday evening.

Mr. and Mrs. Archie Van Gorder are spending a few days with the latter's folks here.

Mr. and Mrs. Max Eberhardt spent Sunday at the Wm. Yetter home.

The illustrated lecture given by Mrs. L. Featherstone last Thursday evening at Witt's Hall, was a success in every way. There was a very large attendance.

Mr. and Mrs. Joseph Horock and baby attended worship at the Moravian church Sunday afternoon.

The Misses Ellen and Corinne Hjerstedt and some friends from Wisconsin Rapids spent Sunday at the C. E. Hjerstedt home.

Rev. and Mrs. Samuel Radke, Jr., and Miss Helen Radke of Auburndale arrieved in Kellner Wednesday evening to visit their parents.

Miss Ruth Radke, who has been teaching near Marshfield the past year, returned to her home this week.

Mr. Gaulke was a caller in this neighborhood Tuesday.

Alvin Randall has gone to Cudahy, where he will be employed.

Fred Anderson is caring for the stock on the Potter place until a buyer or renter can be found for it.

Mr. and Mrs. Albert Witt and Mr. and Mrs. Carl Nord of Wisconsin Rapids were guests at the Henry Plahmer home Monday evening.

Rev. C. A. Meilicke and G. H. Munree were among the local fishermen on Monday.

Mr. and Mrs. Emil Hjerstedt and daughter Eunice were shoppers in Wisconsin Rapids on Wednesday.

—New Standard Oil Co. Service Station, corner Oak and Third streets, open for business.—Advertisement.

The public has about decided that capital and labor are partners; and it doesn't care which beats the other so long as they deliver what the public wants.

REMINGTON

Miss Agnes Hessler, teacher of Oak Grove school, spent the week end at her home in Wisconsin Rapids.

Mrs. R. F. Hass and daughter Hildegarde were called to Wisconsin Rapids to see Mr. Hass' mother, who is very ill at the home of her daughter, Mrs. F. Pribbanow. Mrs. Hass is well known here and her many friends wish her a speedy recovery.

A daughter was born to Mr. and Mrs. J. L. Bowden on April 16.

Mrs. C. F. Miers and Miss Minnie White of Wisconsin Rapids visited relatives here Monday.

John Sowatzke of Wisconsin Rapids visited friend here Monday.

Messrs. Daniels, Brost and Webster were business callers at Wisconsin Rapids the latter part of last week.

J. Q. Daniels returned from Mosinee on Saturday, where he had been to see his brother Dr. Daniels, who is ill.

John Potts and family of Plainfield have moved on the Jansen farm.

Oak Groves chool won second prize in the essay contest on "Why Wood County Farmers Should Test Their Cattle for Tuberculosis."

Mrs. C. S. Lowe and son J. F. Lowe visited relatives at Wisconsin Rapids Sunday.

R. F. Hass, town chairman, attended the meeting of the county board at Wisconsin Rapids last week.

Mr. and Mrs. Wilson McConnell of Pittsville visited friends here a short time on Saturday. Mrs. McConnell is greatly improved in health.

ARPIN NEWS

Several of our local fishermen motored to Antigo on Sunday, where they spent a few days fishing.

Mrs. Roy Sutherland went to Marshfield on Tuesday, where she underwent a slight operation.

Martha Schultz, who has been at her home here, returned to her former place of employment at Madison.

L. E. Dickenson of the county seat who is employed at the Boughton Garage has moved his household goods

Edward Oelke left on Saturday for Milwaukee, where he will stay the coming summer.

Mr. and Mrs. Geo. Boughton, Sr., spent Sunday with their daughter and son-in-law, W. A. Marthwig, at the county seat.

Mrs. Byron Whittingham, who has been with her mother, Mrs. R. Purvis, at Froid, Montana, the past four months, returned the past week accompanied by her mother, who will remain here indefinitely.

Dr. Moffat suffered a severe heart attack during the past week. He is still confined to his bed.

Peter Luis of Marshfield, who recently purchased Hotel Lodge, took possession this week. The Sommerfeldt family has moved into the former Passer residence.

Mrs. Jessie Johnson, who has been with her husband at Manitowish the past winter, is visiting at the home of her son Roy Sutherland this week.

The Paul and Max Kegler families of Wisconsin Rapids called on relatives here on Monday evening.

Ralph Allen, son of C. C. Allen, who has been critically ill with typhoid fever at Berrien Springs, Michigan, is recovering very slowly.

John Moffat spent Sunday with his family at Ripon.

Walt. Robinson and Henry Reber, while motoring to Wisconsin Rapids on Tuesday morning, lost control of their car going around Brings Corner and the car turned completely over. Both occupants escaped unhurt, and the top of the car was completely demolished.

CITY POINT NEWS

A son was born to Mr. and Mrs. Francis Hancock on Wednesday, May 3.

Dr. Beyer was a professional caller at City Point Wednesday.

Mrs. A. H. Knudtson of Wisconsin Rapids and Mrs. F. N. Nelson left Tuesday for Rochester, Minn., to consult Drs. Mayo.

Harrison Kruger visited his parents at Cranmoor Monday.

Chester and Dilman Bills left Wednesday for Flint, Mich., where they will be employed.

The young people from here attended the Veedum dance Saturday.

Floyd Appel of Marshfield visited with Miss Gladys Mindak Sunday.

Mr. VanNatta of Arpin gave a show at the hall Tesuday night. A good crowd attended.

Mrs. Geo. Schroeder and son Donald are visiting relatives this week.

Hattie Diehn left Tuesday for Wisconsin Rapids.

Mr. and Mrs. John Curtin and baby and Mr. and Mrs. Jim Curtin and children of Marshfield visited their sister, Mrs. Franson, on Sunday.

Wm. Henderson and Gerald Stafford attended the picnic at Hatfield on Sunday.

Frank Remington has a new Ford roadster and T. J. Stafford a touring car.

Senator Lange of Illinois is having 200 acres plowed east of town. Harold Brost of Babcock is doing the work.

ALONG SENECA ROAD

Harold Peterson entertained a company of young people at his home last Friday evening in honor of his seventeenth birthday anniversary. The evening was spent in social conversation and dancing and the guests departed at a late hour having had an enjoyable time.

D. W. Osterneyer visited at Necedah last Sunday.

J. Knoft of Sparta is visiting at the home of his uncle Wm. Smith.

Ed Verhulst and J. Bartik are employed at the Consolidated mill at present.

The S. S. C. will hold its regular meeting with Mrs. J. H. Wagner on Thursday.

T. L. Longley has been canvassing for the Wisconsin Rapids Tribune in the vicinity of Arpin the past week.

Roy Larget of Oshkosh whose people formerly lived here on the Goldsworthy place, was a caller in this neighborhood last Tesuday.

Work on the road from Seneca Corners to Vesper began last week and travelers on No. 13 now detour at Bongard's corner.

Oxfords and Straps at Surprisingly Reasonable Prices

Black or Brown Kid Oxfords and one or two strap Pumps, Cuban and military heels, all solid, leather insoles, leather counters, leather toe boxes.

Women's Oxfords and two-strap styles—Black or Brown $4.00

Women's Brown Kid Oxford or 1-strap—Rubber heels, ... $4.00

Women's Black Kid Oxfords, or 1-strap Rubber heels, ... $3.75

Women's Black Kid oxford—medium or low heels, ... $3.00

Special for Saturday

One lot Big Girls' Black Kid oxfords and other odd pairs—values up to $5.00, a pair, .. $2.95
We have most sizes.

Smith & Kaltenecker

Quality Shoe Fitters
Wisconsin Rapids, Wis.

Announcing for Saturday

DRESS SALE

$18.75

There are dresses of all descriptions and for every purpose, so you are certain of obtaining the dress you want. And if you know values you'll buy your entire season's supply at this sale.

Styles

Afternoon frocks, Street dresses, Sports dresses, gorgeously beaded, richly embroidered and ribbon trimmed dresses.

Materials

Taffeta, Crepe Canton, Wool Canton, Roshanara Crepe and Georgette.

These dresses will positively be the best bargains of the season. Come and make your selections early. All sizes and colors.

White Georgette and Canton dresses for Graduation.

Waists

and blouses in crepe, pongee, georgette, gingham and voile. Colors and plain white. Gingham trimmed.

$1.50 to $8.50

Dress Aprons

This is the time to be buying a supply of dress aprons for the hot summer. The new M'Lady aprons are here.

$1.50 to $2.50

Coats

Coats and wraps, tan, brown and blue at

$10.00 to $16.50

Sport Coats at $19.75 Saturday.

Gingham and Voile Dresses, for Saturday Only, $3.00 and $5.75

Ready-to-wear Parlors

4th Avenue South — I. E. Wilcox — Wisconsin Rapids

(Continued from Our Last Issue.)

The whistles screamed. Up the grade, four engines to a plow, the jets of steam shrilling upward, coughing columns of smoke leaping blackly up the mountain side.

A jarring crash that all but threw the men of the first crews from their feet and the Death Trail had been met. Then churning, snarling, roaring, the snow flying in cloud-like masses past them, the first plow bit its way deep into the tremendous mass, while sweating men, Barry Houston among them, crammed coal into the open, angry fire boxes, the sand streamed on greasy tracks—and the cavalcade went on.

A hundred yards—the beams knocking down the snow above and all but covering the engines which forced their way through.

A shout. A pull at the whistle, screeching forth its note of victory. Then, the blare of the whistles was drowned in a greater sound, a roar that reverberated through the hills like the bellow of a thousand thunders, the cracking and crashing of trees, the splintering of great rocks as the snows of the granite spires above the Death Trail loosed at last and crashed downward in an all-consuming rush of destruction. Trees gave way before the constantly gathering mass of white, and joined in the downfall. Great boulders, abutting rocks, slides of shale! On it went, thundering toward the valley and gleaming lake, at last to crash there, to send the ten foot thicknesses of ice splintering like broken glass; to pyramid, to spray the whole nether world with ice and snow and scattering rock; then to settle, a jumbled, conglomerate mass of destructiveness robbed of its prey.

And the men shouted, and screamed and beat at one another in their frenzy of happiness, in spite of the fact that the track had been torn away from behind them as though it never had existed, and that they now were cut off entirely from the rest of the world. Only one snowshed remained, with but a feeble bulwark of drifts before it.

Night faded. Dawn came and then—the sun! Clear and brilliant with the promise of spring again and of melting snows. The fight was over.

Morning of the second day—and again sunshine.

Tabernacle was in the distance, while men and woman waded through the soggy snows to be the first to reach the train. Eagerly Barry searched the thronging crowd, at last to catch sight of a gigantic figure, his wolf dog beside him.

"Ba'tiste!" he called. "Ba'tiste!"

Great arms opened wide. A sob came from the throat of the giant.

"Mon Baree! Mon Baree!" It was all he could say for a moment.

"We've won, Ba'tiste! The line's open—they'll be running trains thru here before night. And if she keeps her promise—"

"She?" Ba'tiste stared down at him. They had drawn away from the rest of the excited, noisy throng. "She? You mean—"

"Agnes. You've been taking care of her, haven't you? I found her—she promised that she would tell the truth for me when I got back, that she would explain the lease and contract and tell Medaine that it was all a lie. She—"

But Ba'tiste Renaud shook his head.

"No Baree.Eet is the too late. I have jus' come —from there. I have close her eyes."

CHAPTER XX

Dead! Houston saw Medame Robinette pass in the distance, and his eyes followed her until she had rounded the curve by the dead aspens—the eyes of lost hope.

"Without a word." It spelled blackness for Houston. "I—I—suppose you've taken charge of everything."

"Oui! But I have look at nothing—"

"I just had something here." Houston fumbled in his pockets. "She would want it around her neck—"

But the sudden glare in Ba'tiste's eyes stopped him as he brought forth the crucifix and its tangled chain. The giant's hands raised. His big lips twisted. A lunge and he had come forward, savage, almost beastlike.

"You!" he bellowed. "Where you get that? Hear me, where you get that?"

"From her. She—"

"Then come! Come—quick with me!" He almost dragged the younger man away, hurrying him toward the sled and its broad-backed old horses. "We must go to the cabin, oui—yes! Hurry—" Houston saw that he was trembling. "Eet is the thing I look for—the thing I look for!"

"Ba'tiste! What do you mean?"

"My Julienne." came hoarsely. "Eet is my Julienne's!"

Already they were in the sled, the wolf dog perched between them, and hurrying along the mushy road. Two miles they went, the horses urged to their greatest speed.

At last came the little clearing—and the cabin. Ba'tiste already was within.

Houston entered and dropped beside the older man, already dragging forth the drawers of the bureau and pawing excitedly among the trinkets there. A watch, a ring and a locket with a curly strand of baby hair. The giant sobbed.

"My Pierre—eet was my Pierre!"

"What's that?" Houston had raised suddenly, was staring in the direction of an old commode in the corner. At the door the wolf-dog sniffed and snarled. Ba'tiste bending among the lost trinkets that once had been his wife's did not hear. Houston grasped him by the shoulder and shook him excitedly.

"Ba'tiste! Ba'tiste! There's someone hiding—over there in the corner. I heard sounds—look at Golemar."

"Hiding? No. There is no one here—no one but Ba'tiste and his memories. No one—"

"I tell you I heard someone. The commode moved. I know!"

He rose, only to suddenly veer and flatten himself against the wall. The yellow blaze of aimless revolver fire had spurted from the corner; then the plunging form of a gnarled, gangling, limping man, who rushed past Houston to the door, swerved there, and once more raised the revolver. But he did not fire.

A furry, snarling thing had leaped at him knocking the revolver from his hand in its plunging ascent. Then a cry—a gurgling growl. Teeth had clenched at the throat of the man; together they rolled through the door to the snow without, Golemar his hold broken by the fall, striving again for the death clutch, the man screaming in sudden frantic fear.

"Take him off!" The voice of the thin-visaged Fred Thayer was shrill now. "Take him off—I'll tell you about it—she did it—she did it! Take him off!"

THEN CHURNING, SNARLING, ROARING, THE SNOW FLYING IN CLOUDLIKE MASSES PAST THEM, THE FIRST PLOW BIT ITS WAY INTO THE TREMENDOUS MASS.

"Golemar!" Ba'tiste had appeared in the doorway. Below the dog whined in obedience to his command and edged back, teeth still bared, eyes vigilant, waiting for the first movement of the man on the ground.

Houston went forward and stood peering down at the frightened, hud-blood from the fang wound in his neck.

"You'll tell about what?" came with sudden incisiveness.

The man stared, suddenly aware that he had spoken of a thing that had been mentioned by neither Ba'tiste nor Houston. His lips worked crookedly. He tried to smile, but it ended only in a misshapen snarl.

"I thought you fellows were looking for something. I—I—wanted to get the dog off."

"We were. We've found it. Ba'tiste," and Houston forced back the tigerish form of the big Canadian "You walk in front of us. I'm afraid to trust you right now. And don't turn back. Do you promise?"

The big hands worked convulsively. The eyes took on a newer, fiercer glare.

With an effort the Canadian obeyed, the wolf-dog trotting beside him Houston following, one hand locked about the buckle of the thinner man's belt, the other half supporting him as he limped and reeled through the snow.

"It's my hip—" The man's mind had gone to trivial thing. "I sprained it—about ten days ago. I'd been laying over here with her an till the storm. Then I had to be at camp. I—"

"That was your child then?"

Fred Thayer was silent. Barry Houston repeated the question commandingly.

"Whose would you think it was?"

They reached the bed and Ba'tiste pointed to the seat.

"In there," he ordered. "Ba'tiste will walk. Ba'tiste afraid—too close." And then, in silence, the trip to town was made, at last to draw up in front of the boarding house. Houston called to a bystander.

"Phone the sheriff we want him. It has to do with the Renaud murder."

The loafer sprang to the street and veered across, shouting the news as he went, while Ba'tiste made hurried arrangements regarding the silent form of the lonely cabin. A few moments later, the makeshift boarding-house lobby was crowded, while Barry Houston, reverting to the bitter lessons he had learned during the days of his own cross-examinations, took his place in front of the accused man.

"In the first place, Thayer," he commanded. "You might as well know one thing. You're caught. The goods are on you."

"I don't know anything about it. She told me she did it—that those were Mrs. Renaud's things."

"Ah! Then you have nev' seen that ring, which my Julienne, she wore on her finger. Ah, no?"

Thus the battle progressed, Ba'tiste storming, the frowning, sullen captive in the chair replying in monosyllables, or refusing to answer at all.

The afternoon grew old. The sheriff arrived—and still the contest went on. Then, with a sudden break of reserve, Thayer leaned forward and rubbed his gnarled hands, one against the other.

"All right!" he snapped. "Have it your way. No use in trying to lay it on the woman—you could prove an alibi for her. You're right. I killed them both."

(Continued in Our Next Issue.)

Offer Scholarship Winona College To Local Student

The Wisconsin Rapids High School has been offered a college scholarship by the College of Saint Teresa of Winona, Minnesota. This scholarship will be awarded to one of the "honor" girls in the graduating class of 1922. It remits the tuition for the college year—valued at $150 for the present—and is renewable for the three remaining years provided the recipient continues to maintain a marked high rank in her work.

Similar offers are being extended a limited number of Wisconsin high schools on the accredited list of the North Central Association in order to encourage young women with an ambition for leadership and community service to qualify for the various professions now open to college women. The College of Saint Teresa is a standard liberal arts college of the first rank for women; accredited by the Association of American universities, registered for teacher's license by the New York Board of Regents, and holding membership in the North Central Association of Colleges. The Conservatory of St. Cecilia, standardized in all departments is maintained on the college campus. The regular bachelor's degrees in arts, science and music are conferred.

PLEASANT HILL NEWS

John Duckie purchased a Ford of H. Lenning last week.

Gachnang Bros. have purchased a cement mixer to use in building cement silos. They have several silos to build this coming summer.

Carl Herzburg purchased a double disc for his tractor Saturday.

Mrs. P. H. Likes had a narrow escape last week from losing her eye when a can of rat poison that she was opening exploded. The poison flew all over her face and broke her spectacles. She suffered no serious injuries.

Lael Ebbe spent the week end with her parents at Pittsville.

Oscar Duckie finished plowing for Geo. Andress last week. This week he will do some work for Alfred Almers.

Mrs. John Duckie was called last week to the bedside of her mother at Pittsville, who is very ill.

Schiller's saw mill started sawing lumber for A. Zimmer and H. Baade Tuesday. They will move from there to Geo. Andress'.

Henry Gachnang sawed wood for K. Zellmer, A. Alms and P. H. Likes last week.

Henry Baade will build a new barn this summer.

Mrs. Geo. Andress is on the sick list this week.

Mr. and Mrs. Chas. Lippert are the proud parents of a baby boy born last week at Riverview Hospital.

Mr. and Mrs. Chas. Peters and daughter Doris and Mrs. Nina Johnson of Pittsville spent last Sunday with Mr. and Mrs. P. H. Like.

J. M. Dillavou of Jefferson, Iowa, arrived Monday to take his car back with him. He reports his daughter Beryl is gaining every day.

Oscar Duckie sold his Ford to Otto Kelman last week.

Bunko for A. Zimmer and H. Baade.

Gachnang Bros. and Geo. Stahl made a business trip to Wisconsin Rapids Thursday.

Government Distributing Blooded Stock In Canada

Calgary, Alta.—Four hundred pure bred bulls are to be distributed in Western Canada soon by the federal government as a part of its general campaign to replace scrub animal with blooded herd.

The animals have been purchased by the chief of the livestock branch of the department of agriculture at auction sales held recently in the prairie provinces. These sales were a partabywi provinces. These sales were a part of the government campaign.

In distributing the pure bred animals the government arranges easy terms of payment. The Calgary bull sale, considered of minor importance a few years ago, is now one of the largest of its kind in the world.

Boy Scouts

Conservation Campaign

The little campaign for conservation of nature sponsored by the Boy Scouts and Library has some noticeable results. On a bulletin board in the library is a list of hundreds of names of boys and girls who have promised that during this year they "will not harm song birds, cut or hack trees, take other people's flowers, nor walk on other people's lawns.

During the week of the campaign more than 2,000 people were talked to about conserving nature and beautifying our town. Port Edwards, Nekoosa, and Biron also entered heartily into this campaign.

Clean Up Week

Now, boys it is time to "clean up and paint up" let us do our part to get things in shape for summer. See how things look around your place and talk to your father about it.

Don't forget your good turn—

Summer Camp

Just ten weeks until time to go to camp. If you will earn and save one dollar a week from now on you will have your funds all ready for the camp. Get your application ready now and hand it in so you will be sure to get in the section you wish to be in.

During this clean up campaign you will find it easier to get some work than perhaps later. Why not work some of the evenings and Saturdays. "A Scout is Thrifty."

New Northwestern Coach Has Strong Athletic Record

Chicago—With the announcement of Maurice A. Kent's election to the coaching staff of Northwestern University, the latter's athletic stock moves up about fifty points. Kent comes here from Ames College, Ames, Ia., where he was head coach of the three major sports, football, basketball and baseball.

At Northwestern, Kent will assist Glenn E. Thistlewaite in coaching football, and he will be the head coach of basketball and baseball.

Coached at Carleton

Kent is an alumnus of Iowa University. During his undergraduate days he was an all-around athlete, starring in the three major branches of athletics. After his graduation in 1908 he became athletic director of Carlton College, Northfield, Minn., and it was during his directorship there that the Carlton football team defeated the University of Chicago 7-0. He was then recalled to his alma mater to be assistant football coach and to coach basketball and baseball.

He next served as assistant in football and basketball at the University of Wisconsin. From the Badger school he was called to Ames College.

"Mr. Kent's record is filled with success and I do not believe he knows the meaning of the word fail," Athletic Director Evans said in commenting on the announcement. "Northwestern may look for great things in an athletic way with two men such as Kent and Thistlewaite on its staff of coaches."

Oklahoma's woman member of congress has made good on her promise that she would have little to say as a member of that body. That has been the platform of many a congressman-elect, but he didn't know it.

—THE HEART OF WISCONSIN.—

MILWAUKEE GRAIN MARKET

Wheat No. 1 northern	$1.61-1.71
No. 2 Northern	$1.59-1.69
Corn No. 2 yellow	63¼-63¾c
No. 2 White	63½c
No. 2 Mixed	63-63½c
Oats No. 2 White	41-44c
No. 3 White	38¾-43c
No. 4 White	38 1-3-41c
Rye No. 2	$1.08
Barley Maltings	66-74c
Wisconsin	68-74c
Feed and rejected	60-65c
Hay steady.	
No. 1 Timothy	$24-25
No. 2 Timothy	$23-23.50

—New Standard Oil Co. Service Station, corner Oak and Third streets, open for business.—Advertisement.

SIEWERT & EDWARDS
Quality Meats

Strictly Fresh Creamery Butter, per lb.	35c
Veal Roast, (shoulder), per lb.	15c
Veal Breast, (Pocket), per lb.	10c
Short Ribs of Beef, per lb.	8c
Beef Pot Roast, per lb.	14 & 16c
Dill Pickles, quart,	20c
Longhorn or Brick Cheese,	25c

Eat More Home-Made Sausage

Goes Farther

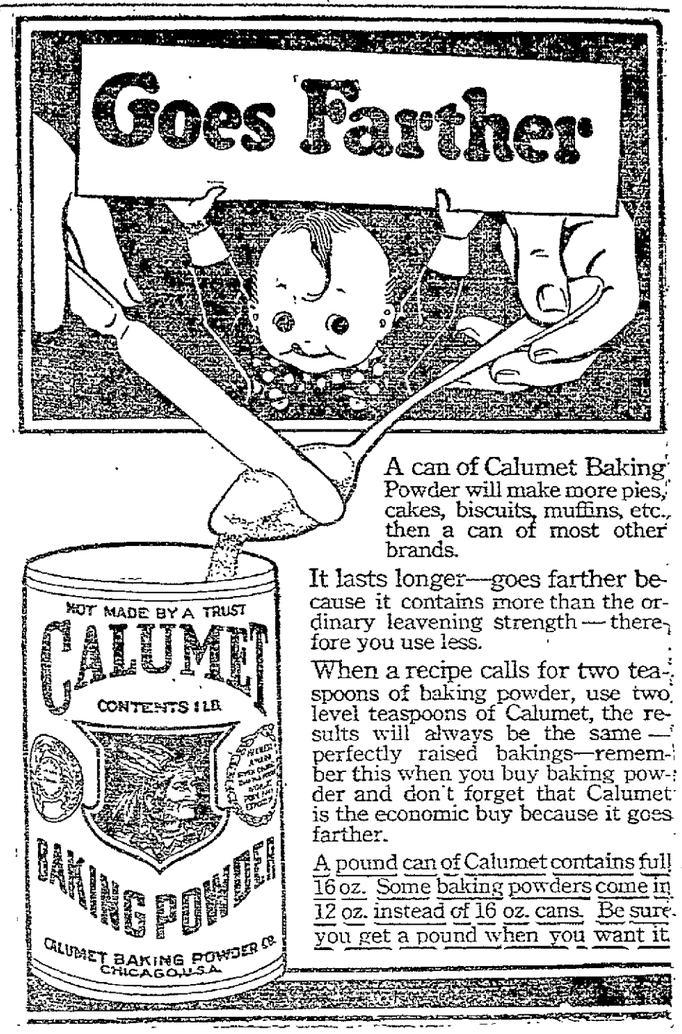

A can of Calumet Baking Powder will make more pies, cakes, biscuits, muffins, etc., then a can of most other brands.

It lasts longer—goes farther because it contains more than the ordinary leavening strength—therefore you use less.

When a recipe calls for two teaspoons of baking powder, use two level teaspoons of Calumet, the results will always be the same—perfectly raised bakings—remember this when you buy baking powder and don't forget that Calumet is the economic buy because it goes farther.

A pound can of Calumet contains full 16 oz. Some baking powders come in 12 oz. instead of 16 oz. cans. Be sure you get a pound when you want it

CLASSIFIED ADVERTISING

Wisconsin Rapids Daily Tribune WANT ADS Bring Results

Based on five words to line

1 time	10c per line
3 times	9c per line
6 times	8c per line

No ad taken for less than two lines nor less than 25c for one time.

All classified ads strictly cash in advance.

To insure publication the day they are received, all classified advertisements must be in this office not later than 11:00 o'clock a. m.

SITUATIONS WANTED—FEMALE

WANTED—Position as clerk, maid or nurse girl. Experienced in all. Tel. Blue 1182. 5-6

HELP WANTED—FEMALE

WANTED—A cook and second maid. Apply immediately to Isaac P. Witter, First National Bank or residence 207 3rd St. S. 5-6

WANTED—First class, fast [illegible] and cook for summer resort. 70 guests. White and state wages wanted. Madden Bros., Minocqua, Wis. 5-

WANTED TO RENT

WANTED TO RENT—7 or 8 room house. H. F. Gleue, Telephone 2[illegible]. 5-tf

WANTED

WANTED MONEY—Have client who wishes loans as follows: $7000.00 good farm in town of Sigel; $600.00 good home in town of Sigel; $500.00 on city property, good value. C. I. Boles. 5-6

FOR SALE

FOR SALE—Used lumber [illegible] C. K. Morse & Son, at bridge. 5-10

FOR SALE—25 bushels of [illegible] early black $3.00 per bushel. Call 1002. 5-5

FOR SALE—Strawberry plants (Dunlaps) $1.50 here, $3.00, $2.00 postage paid. Quick delivery. Ed. C. Carver, Bayfield, Wis. 5-6

"HEAT WITH RADIATORS"
ERON THE PLUMBER
PLUMBING THAT PLEASES
WISCONSIN RAPIDS

FOR RENT

FOR RENT—Furnished or unfurnished rooms. Phone Red 1103. 5-5

FOR RENT—Unfurnished rooms for light housekeeping. Phone 658. 5-8

PIGS FOR SALE—See me Market day Tuesday, May 9th about pure bred O. I. C. pigs. John Gab. R. 1, City. 5-6

USED CAR BARGAINS

FOR SALE—3 Ford cars cheap. Louis Schall. Tel. 501. 5-10

FOR SALE—1 Oakland Six and two small Ford trucks. Tel. Blue [illegible]. 5-5

FOR SALE—Old mobile 6 cylinder touring car. First $500 takes this car in good mechanical order. Address Tribune. 5-6

LOST

LOST—Pair gauntlet driving gloves. Return to First National Bank. Reward. 5-5

AUTO PAINTING

BRING IN YOUR CAR now for painting and repairing. Our 14 years with you is our recommendation. We do neat, reliable work at reasonable prices. Also sign painters. Sweet & Anderson 5-tf

REAL ESTATE

FOR SALE—5 room house and large garden. Ben Knoxel, Nekoosa, R. 1. 5-6

FOR SALE—7 room house with 1 lot and garage, 413 11th Ave. No. Phone Green 226. 5-6

IF YOU WANT to buy, sell or rent a home see Geo. W. Lyons, 780 Hale St. Phone Red 1016. 5-tf

FOR SALE—Modern five room house, all improvements. Telephone 850. 5-8

SPECIALIST

JOHN BEAVER
Doctor of Chiropractic
Palmer Graduate—Lady Attendant
Office at 700 Grand Ave. Phone 537
WISCONSIN RAPIDS, WISCONSIN

MISCELLANEOUS

NATIONAL CLUB CLEANERS, Dry Cleaners, Dyers, Phone 638, 1st St. north. 5-tf

ARE YOU INTERESTED IN BARGAINS?—My entire stock of furniture, rugs, stoves, etc., must be sold by May 15th. Come in at once and take your choice. The building for rent as I am retiring from business. M. A. BOGGER. 5-10

—See D. C. Pickett for Porch screens, lawn benches and gate leg tables. Call at 222 Birch St. 5-18

IF YOU WANT TO BUY or sell your property see me at once. Bargains in city property and farms. I get results. Geo. Forrand. Phone 755. 5-tf

NOTICE

—Oil stoves will soon take the place of the range for we know that warm days are coming, so prepare and get your oil stove either new or second hand at the C. H. King Second Hand Store, 167 First Street North. 5-tf

LOCAL MARKET REPORT

Market Prices

Eggs	20c
Butter	28-30c
Buckwheat, cwt.	$1.00
Rye, bushel	90c
Beef dressed	7-10c
Hogs, dressed	10-12½c
Lamb dressed	10-18c
Mutton, dressed	8-10c
Calves, dressed	7-10c
Hens and springers, live	18-22c
Hay, per ton	$21-24
Dry wood per cord	$2.50-3.00
Potatoes, cwt.	$1.25

Retail Prices

Victoria flour, 49 lb.	$2.54
Rye flour, 49 lb.	$1.82
J. C., 49 lbs.	$2.27
Graham, 10 lbs.	46c
Corn and Oats feed cwt.	$1.45
Corn, per cwt.	$1.33
Cracked corn, per cwt.	$1.38
Wheat middlings	$1.43
Rye Middlings	$1.25
Bran	$1.35
Big Egg Hen Feed	$1.80

Plymouth Cheese Market

Daisies	15c
Twins	14½c.
Longhorn	15½c

Chicago Butter Market

Extras	31½c
Firsts	29-33½c
Seconds	25-28c
Standards	33½c
Packing	17-18c

EVERETT TRUE BY CONDO

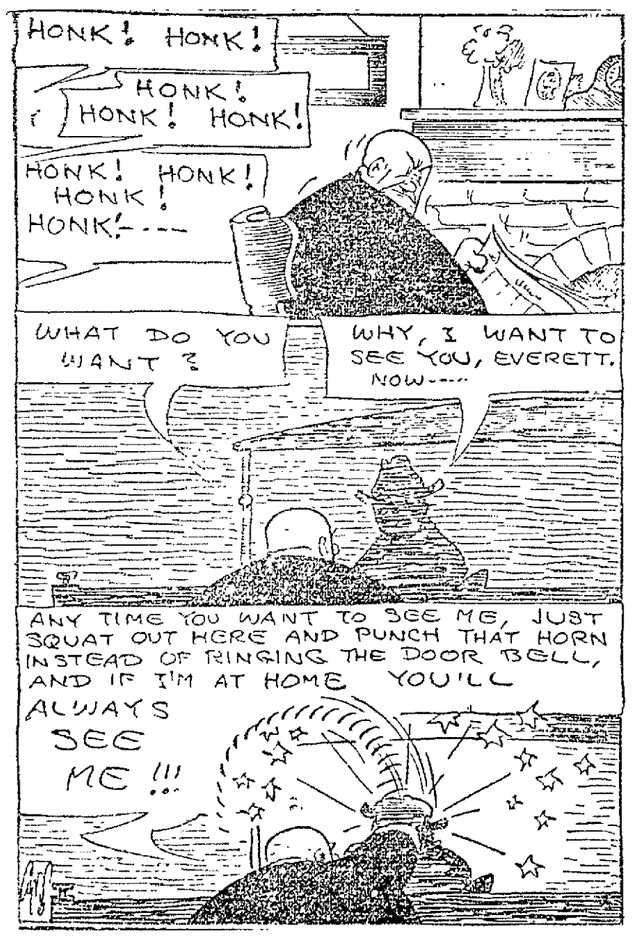

NEWSPAPER ARCHIVE®
NEWSPAPER ARCHIVE®

Romance, Reel Or Real, For Peggy And Jack?

LATEST PICTURE OF PEGGY HOPKINS JOYCE.

JACK DEMPSEY, WORLD'S HEAVYWEIGHT CHAMPION WHO MAY ACT IN A MOVIE WITH PEGGY JOYCE.

WILLIAM ERRAZURIZ, CHILEAN DIPLOMAT, WHO SHOT HIMSELF AFTER PEGGY JOYCE HAD REFUSED TO MARRY HIM.

Paris, May 5—The world's greatest siren and the world's greatest prize fighter—will they undertake a reel romance and may it become a real romance?

Paris is wondering.

Peggy Joyce and Jack Dempsey are considering overtures to co-star in a movie. Both are reported seriously inhave given more than passing attentioin to this American chorus girl, who has trampled ruthlessly on the hearts of many millionaires.

Acquaintances of both are asking would Peggy find a suitable mate in Dempsey? They think so. But Dempsey fans fear her exactions would ruin the fistic career of their idol, should he be lured by her caresses.

Peggy, though, says she is done with him—as a lover.

The reason—the suicide the other day of William Errazuriz, the young Chilean, rich and married, who killed himself because she refused to accept his attentions but told him that she was devoted to Henri Letellier, the French editor.

Letellier was named in the divorce suit of Peggy's third husband.

Could Dempsey win where three millionaires have failed?

Peggy married Everett A. Archibald, a Denver millionaire, when she was 17. The husband soon got a divorce in Idaho.

Sherburne Phillbrick Hopkins was next. He was a Washington lawyer representing wealthy Mexican oil interests. One glance at Peggy and he lost his heart. As soon as he got his divorce from his wife, he married Peggy.

She ran away from him two years later and went on the stage. She explained that millionaires were horrid things, all wrapped up in coupons and bonds and never with time for anything but business. It was love that she wanted.

Along came James Stanley Joyce, Chicago lumberman. The morning after he met Peggy he sent her a truckload of roses and a $130,000 diamond ring.

As soon as the Hopkins divorce was settled, Joyce married Peggy.

They went abroad on their honeymoon. But the husband returned alone.

Peggy was too much in demand.

So he started divorce proceedings, naming a long list of co-respondents, including a prince, a dancer, a duke, a New York restaurant keeper, and Letellier.

The divorce was granted last November. Peggy received a million and a quarter dollars for her settlement.

Since then she has been living in Paris.

Hold Second Battallion At Coblenz Until June 18

(By Associated Press.)

Coblenz, Germany, May 5—The 2nd battallion of the 8th Infantry has been ordered here today until June 18. The battallion was scheduled to sail May 24 for Fort Moultrie.

The chief of staff declared that all troops in the American Army of Occupation would be on their way to the United States before the first of July.

Major Kaplin who was wounded here in a May Day disturbance when his automobile ran afoul of a celebrating crowd, is recovering.

The American Association for the Recognition of the Irish Republic holds a national convention today in

Jeff Smith Hands Moha First K. O. In 17 Years

Youngstown, O.—For the first time in seventeen years Caveman Bob Moha of Milwaukee suffered the humiliation of a knockout defeat when his scheduled twleve round scrap with Jeff Smith of Bayonne, N. J. staged here Wednesday night was stopped in the seventh round to save Moha from further needless punishment.

The veteran Moha was completely outclassed by the easterner who scored two knockdowns in the fatal seventh. Moha tried hard during the earlier stages but Smith's class stood out all over and the Caveman never had a chance.

"Business Tips"—headline. It sure does.

Will Reimburse Persons Who bought Indian Lands

Madison, Wis.—Persons who 50 years ago purchased Indian lands from the state will be reimbursed with interest at six per cent for the funds invested, as a result of action recently by the Wisconsin land commissioners. Payments will amount to approximately $35,000.

Nearly half a century ago the federal government made grants of land to the state, including some property held by Indians. This was all sold, when the U. S. Shpreme court held the grant of Indian lands was illegal and the title reverted back to its former holders.

For years the state has carried this obligation, and the 1921 legislature voted that payment should be made to the property holders who lost title with interest at the rate of six per cent.

—New Standard Oil Co. Service Station, corner Oak and Third streets, open for business.—Advertisement.

—New Standard Oil Co. Service Station, corner Oak and Third streets, open for business.—Advertisement.

Tires at Cost!

For four days, May 6, 8, 9 and 10, Victor Fabric Tires

	List price	Sale Price
30 x 3	$12.35	$10.25
30 x 3½	14.75	12.00
32 x 3½	19.15	15.50
31 x 4	22.00	17.75
32 x 4	25.45	20.00
33 x 4	26.80	21.00
34 x 4	27.35	22.00
33 x 4 Victor Cords		$27.40

Kronholm's Tire Shop

Next to Palace Theater

West Side

Nash Leads the World in Motor Car Value

NASH

THE secret of Nash success is nothing more or less than the open secret of building a better product and offering a greater value.

The identical qualities of Nash cars that have captured your own sincere respect are exactly the qualities that have multiplied its owners annually at so rapid a rate that, in the span of five years, Nash has passed every other automobile manufacturer, save seven, in volume of business.

FOURS and SIXES

Prices range from $965 to $2390, f. o. b. factory

NASH

Homer's Garage

Topping & Wolcott, Proprietors

Hale Street Telephone, Red 677

Do You Feel Like Going to Work?

Go to your work with a spring in your step and a song in your heart. Get rid of that morning grouch. You feel "headachy," grumpy and irritable because your liver or stomach is out of order.

CHAMBERLAIN'S TABLETS will rouse your liver, cleanse and sweeten your stomach and put your whole digestive system in tune again.

Take one or two CHAMBERLAIN'S TABLETS tonight. You'll get up in the morning with an appetite for breakfast and the feeling that you are going to do a real day's work.

TRY THEM — A generous sample on request

BUY THEM — 25 cents at all druggists

CHAMBERLAIN MEDICINE COMPANY
DES MOINES, IOWA

SAME PRICE

For over 30 years

KC Baking Powder

25 Ounces for 25¢

USE LESS than of higher priced brands

MILLIONS OF POUNDS BOUGHT BY THE GOVERNMENT

Demonstrating Greater Values!

TAILORED AT FASHION PARK

PAR-VEE

Men's Suits

$20 to $50

Our present Spring stock reveals the finest and most distinctive style productions which master designers of America have launched this season.

The remarkable foundation of fabric reliability, taloring superiority and exclusive quality features mark such Clothes for their exceptionally high value. Those are the reasons why you get more from your Clothes here than you ordinarily would expect.

All the popular modes—including the four-button and sport styles—are included in this great array.

FRIDSTEIN
MENS-BOYS' GOOD CLOTHES
Your Moneys Worth or Your Money Back

Two Good Stores

For Your Convenience

FRIDSTEIN-ANDERSON Co
MENS-BOYS' GOOD CLOTHES
Your Moneys Worth or Your Money Back

News from Four Sides of Wisconsin Rapids

By Special Correspondence

Indoor Circus Performers Rivals To Ringling's And Barnum-Baily

(By Highjinx)

The rehearsal for the "Trial by Jury," to be seen in connection with the Indoor Circus at the Port Edwards Auditorium Monday and Tuesday night, went so well that Mrs. Smith is very enthusiastic about this offering making the hit of the evening. Herbert Roach as the bride will look exceedingly demure. It will be a question whether the audience and performances of any other act will be as good as this one as it is so funny that it is with difficulty that they maintain their dignity.

And The Strong Man

The strong man will do some real circus stunts as he has been with the Ringling Brothers Circus and will do some of the things that he did while with them. He will be one of the sensations of one of the side-shows. In addition he will appear on the stage in the Auditorium in a strong man act.

Can Read Minds Too

Last night after the rehearsal Mrs. John Alexander and Cleve Akey gave a baffling demonstration of their mind reading act. This was so cleverly done that not one in the cast was able to understand how it was possible for her to tell when Cleve Akey pointed out articles trying her on a multitude of articles such as hats, hand-bags, pocket-books, keys, lavaliers, stick pins, chains, pocket knives, lodge pins, bracelets, and watches. Not only was she able to answer quickly what they were but she gave the contents of pocket-books and whether the contents belonged to a man or woman. This act will be one of the features of the big show in the Auditorium as well as the "Trial by Jury." The solo dances with Betty, Barbara, Susan, and Pat Nash, which Mrs. Alexander has been training these girls, are also eagerly awaited by their friends.

Add Snake Charmer

The trained animal show has had a snake charmer added to its act and a live snake has been procured as well as a large snapping turtle which will help advertise the attraction.

The trained bear and lion act as well as the bull fight promises to pack this show for every performance.

Mrs. Smith has been concentrating on the Aunt Jemima Flap Jack Minstrel Show and it looks as though this will pack the house as the stunts that will be given will be worth three times the admission charge.

Songs as "Strut Miss Lizzie," "Frog Song", "I Ain't Givin' Nothing Away" will be featured by specialties in the choruses.

Starts at 7 P. M.

When the band starts up at 7:00 p. m. and the doors are open, the Circus will start and there is no doubt that this attraction will be the most unusual one ever given in this vicinity. The fact that this is for the benefit of the Boy Scout work makes it especially strong drawing card. The program will be published in the Saturday night paper.

Plainfield Boy Married Wausau Girl Last Monday

Plainfield, Wis.—Irving R. Hubbard, son of Mrs. James Hubbard of Plainfield was married in Wausau, Monday April 24 to Miss Evelyn Hall of that city. The ceremony was performed at the First Presbyterian Church parsonage. Irving's many Plainfield friends wish him and his bride much joy and happiness.

Mrs. D. E. Barker and son, Manly and Mrs. Matt Hume visited friends in Endeavor Tuesday and Wednesday.

Mr. and Mrs. James Doolittle and son, Wayne, of Friendship were guests of Pine Grove relatives Saturday and Sunday.

Ford Fosgate and family of West Hancock visited at the Clarence Butts home Wednesday.

Mrs. Christina Matthews of Big Flats has been spending several days in town at the home of Mrs. O. Mathews.

While plowing on land where potatoes were raised last season, J. C. Welton plowed up several fine potatoes which were not frozen during the long cold winter.

C. M. Pierce has moved into his new house just built this spring. It is located about sixty feet west of his former residence.

Will Moore drove to Oshkosh Sunday to see his daughter, Miss Meda Moore who underwent an operation at the Hospital on Wednesday morning. Mr. Moore reports that his daughter is very weak and looking bad, but getting along fairly well.

Geo. Mazurek came down from Stevens Point Saturday and spent the day at the Lester Bates home. George has secured work for the summer on the 210 acre farm of D. C. Cate Route 1, southwest of Stevens Point.

Lloyd Bovee and wife and John Bovee went to Wisconsin Rapids Sunday to attend the Taylor-Flemming evangelist meetings. Mrs. J. W. Bovee and son Harold who have been visiting relatives and attending the meetings, returned home.

VESPER NEWS

Mr. and Mrs. Ed. Witzig motored to Plainfield last Saturday.

Mr. and Mrs. Wm. Boyarski of Wisconsin Rapids have moved to Vesper for the time being. Mr. Boyarski is working on the state road.

Mr. and Mrs. W. T. Strack motored to Marshfield Tuesday.

Martin Prentice of Wausau is in Vesper this week.

Mrs. J. Kluge shopped in Wisconsin Rapids Thursday.

Mrs. J. Murgatroyd gave a surprise party Wednesday night in honor of her grandson, Cyrus Merrick's eighteenth birthday. A large crowd was present and all report a lively party.

W. W. Clark and sons have been up north fishing this week.

Walter Piehler and wife are spending this week at the H. Dasson home.

N. M. Berg of Auburndale was in Vesper Thursday on business for the telephone company.

Miss Ruth Hindrickson of Sigel is now working at Central office in Vesper.

Miss Lillian Albrecht left Vesper Thursday for her home at Marshfield.

A son was born to Mr. and Mrs. Christ Theel on Monday, May 1.

New Garage Near Arpin Being Built By Bring Brothers

Bring Bros., garage and automobile men who conduct the Corner Garage near Arpin, are building a new garage on Highway 13 at a point out a half mile from the village. The new building will be a structure 24 feet by 50 feet and will have installations of up to date machinery for automobile repairing. Their present work shop will be moved to the new location. The firm name will continue as the Corner Garage.

Issue Invitations For Point Normal High School Meet

Stevens Point—Announcements are being sent to 50 different High school principals and athletic coaches in central Wisconsin, of the Tenth Annual interscholastic track and field meet of the Stevens Point State Normal school, inviting teams to enter the meet, which will be held here May 20.

Although as yet there have been no answers received to invitations, it is expected that more than 100 High school track athletes will compete. Representatives are expected at the meet from at least ten schools.

Large Attendance Expected

With track enthusiasm taking a boom in this section and triangular meets booked for Merrill and Wisconsin Rapids a few weeks before the local interscholastic, Coach Swetland expects a larger attendance this year han ever before. Practically every school in central Wisconsin and a few schools from outside this vicinity are expected to have teams.

A change has been made in the trophies awarded individual place winners. Instead of the usual cup and ribbons, medals are to be given for first, second and third places on all individual events. First place winners will receive gold medals, second place silver and third bronze. All the medals have been donated by local business men.

Championship Cup

The championship cup, which must be won three years by a school to retain permanent possession, has been donated by Ferdinand Hirzy, Jr. It is a loving cup made of silver, 22 inches high, with an eight inch base. Merrill took permanent possession of the cup offered by Neils Reton two years ago, at the meet last year.

A silver placque will be awarded to the team winning the half-mile relay instead of a cup, as in previous years. Cups are also to be awarded to the schools winning first and second place in the meet and the individual making the highest number of points.

Find Diamond Of Rare Color Near Johannesburg

Johannesburg—A blackish diamond of five and one-half carats was recently found in Blomhof district, which on cutting, proved to be almost emerald in color. The stone now weighs one and one-half carats and is believed to be most valuable, owing to the rarity of green diamonds.

Vocational Students Ask Extra Month Of Training

Fond du Lac, Wis.—Ninety per cent of the students in the Fond du Lac Vocational school have demanded another month's schooling after the closing of the regular period. Officials believe this goes to show that vocational schools are well thought of by those who attend.

There are some folks who have sound logic, while the logic of others is mostly sound.

Greater Values Than Ever Before

are offered in these items advertised below. We have recently added a full line of union spits and vests to our stock, which, through special purchase, we are able to offer at exceptionally low prices.

Prices, except those noted below as special for Saturday, are everyday prices—figure out for yourself the savings that you can effect through judicious purchases from our stock.

Ladies' Union Suits, 48c to .. $1.00

Vests, for Ladies and children, 19c to ... 45c

The above articles are special Maline Mill woven, and extraordinary values at the prices quoted.

Ladies' cotton hose, brown, black cotton hose, very special values at 15c

Ladies' hose at prices ranging from 15c to $1.50

Men's cotton dress socks, grey, brown, navy and black, per pair, ... 15c

Colonial Water Glasses, one-half dozen, special for Saturday, ... 25c

Howard's Variety Store

"The Home of Low Prices"

'We Cut the Price with Every Slice' at Brandt's Meat Markets

1000 different kinds of meat to select from at prices that will save you money. Remember we make free deliveries to any part of the city.

Special for Saturday, May 6, 1922.

Fresh Creamery Butter, per lb.	33c
10-lbs. Bulk Lard, pure,	$1.38
Good Luck Oleomargarine	23c
Fancy Smoked picnic hams, per lb.	16c
The largest bar of white laundry soap, 10 bars	48c
Fancy dressed Chicken, per lb.	30c
Thomas J. Webb Coffee, per lb.	35c

Choice tender pot roast, per lb.	12½c
Choice boiling beef per lb.	10c
Hamburger, 2 lbs. for	25c
Fancy boneless rolled roast, per lb.	20c
Choice tender round steak, per lb.	18c
Choice tender sirloin steak, per lb.	20c
Choice tender Porter house steak, lb.	20c
Fresh tender boiling beef, per lb.	8c
PORK CUTS	
Choice pork roast, per lb.	17c
Ham pork roast, per lb.	20c
Pork shanks, per lb.	8c
Fresh spare ribs, per lb.	10c
Fresh side pork, per lb.	17c
Bulk pork sausage, per lb.	15c
Link pork sausage, per lb.	18c
Pork livers, per lb.	8c
VEAL CUTS	
Fancy veal ham roast per lb.	18c
Choice loin veal roast, per lb.	15c
Shoulder veal roast, per lb.	12½c
Veal chops, per lb.	15c
Veal with pocket, per lb.	8c
Veal steak, per lb.	20c
FANCY MUTTON	
Choice leg mutton roast, per lb.	22c
Choice loin mutton roast, per lb.	18c
Shoulder mutton, per lb.	18c
Mutton chops, per lb.	20c
Mutton stew, per lb.	8c
No. 1 Hams, per lb.	32c
Choice bacon, one-half slab, per lb.	20c
No. 1 picnic hams, per lb.	16c
Salt pork, per lb.	12½c
Fancy ham, sliced, per lb.	35c

SAUSAGE	
Frankfurters or weiners, per lb.	18c
Bologna sausage, per lb.	15c
Liver sausage, per lb.	15c
Mince ham, per lb.	18c
Summer sausage, per lb.	15c
Long horn cheese, per lb.	25c
Fancy brick cheese, per lb.	22c
Limburger cheese, per lb.	25c
Large can fancy peaches, per can,	22c
Large can fancy pears, per can,	22c
Large can pineapple, per can	23c
Cocoa, 2 lbs. for	25c
Fancy peas, per can,	15c
Large can condensed milk, per can,	10c
No. 10 pail syrup, dark, per pail,	35c
No. 10 pail syrup, white, per pail,	50c
Fancy red cherries, per can	20c
Fancy uncolored Japan tea, per lb.	40c
Choice dry peaches, per lb.	20c
Regular 50c size olives for	40c
Fresh horse radish, per bottle	13c
A regular 75c broom for	48c
Clark & Host Coffee, per lb.	27c
Del Monte asparagus, per can	35c
Tomatoes, per can,	15c
Del Monte Strawberries, per can	35c
Van Camp Pork & Beans, per can,	19c
Fancy dates, per pkg.	10c
Choice Lima beans, per can	12½c
Fancy corn, 2 cans for	25c
Kellogg's Corn Flakes, 3 pkgs. for	25c
Gold Medal oatmeal per pkg.	19c
8-oz. Can Baked Beans, per can	10c

New Meat Market

Free delivery to any part of the City
Telephone 400

Rapids Tea, Coffee & Grocery Co.

The Satisfaction Store

The store has earned that good name through giving satisfaction day in and day out to its many customers. Our watchword is "reliability." Our specialty is "dependable merchandise" and you can tell by the prices we quote in this advertisement that this is the store that saves you money.

Karo, maple flavor syrup, 5-lb. pail, Special,	30c
Pennick's syrup, golden color, 10-lb. pail, per pail,	35c
Strawberry and apple, pure fruit preserves, 5-lb. pail, special per pail,	45c
Pitted cherries in heavy syrup, No. 2 large can, special per can,	25c
Shredded wheat, 2 large packages, special for,	25c
Old Dutch cleanser, special, 5 cans for	45c
S. & M. Tobacco, 14-oz. package, special per package,	50c
Van Camps', Sniders, or Heinz Pork & Beans, No. 2 size, per can,	15c
Post Toasties, large size package, special, 2 for	25c
Fresh golden dates, special per lb.	20c
Martha Washington fancy sifted peas, special, per can,	20c
Rocky Mountain honey, 2½-lb. pail, special, per pail	59c
Palm Olive Soap, 5 bars, only	39c
P. & G. Soap, 10 bars for	55c
Kraft's Fancy cream brick cheese, special per lb.	20c
Buy a brick. It averages about 4 lbs.	
100 piece dinner set, beautiful pink floral pattern, gold stipeled edges, $27.00 value, extra special	$16.95
42 piece set, blue and gold lined, dainty stripes. A wonderful bargain, special, only,	$6.95

Mrs. Leu's full line home baked goods on display at our store Saturday.

Rapids Tea, Coffee & Grocery Co.

The Better Place to Trade.

Health is Youth —Eat Bread

Just as long as the blood courses through your veins, and you are full of pep and vitality, you can count yourself young.

Eat Bread—the great vitality-producing food—and stay young!

Every slice of Bread you eat is a health-investment. Bread builds strength, energy, contentment.

Home-made Bread

—is the sweet, delicious loaf that doubles your pleasure in Bread-eating.

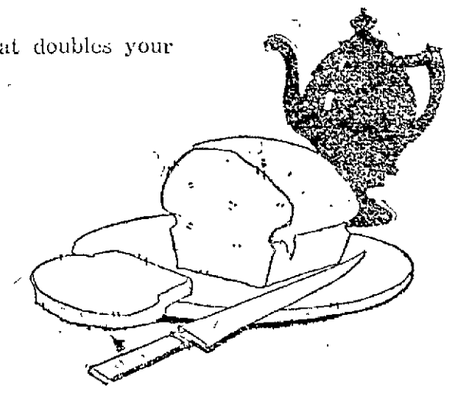

Ask your grocer.

Herschleb's

Telephone 121 1st St. North

Bread Is Your Best Food and Only Economical Food Today

NEWSPAPERARCHIVE®

POINT WILL OPEN LOCAL BASEBALL SEASON MAY 14

TRI-CITY TEAM WILL BE PICKED AT PRACTICE SESSION AT SOUTH SIDE PARK THIS SUNDAY

The Tri-City baseball team will open the season on the south side grounds Sunday, May 14, when Stevens Point comes here. Little dope is available on the Point nine, other than that enthusiasts from that city assert that the team bids fair to prove one of the best hat has been goten together there in some years.

Although the local organization has had little opportunity to demonstrate its real worth, Manager L. P. Daniels is confident that the material on hand will produce a real ball team. Stevens Point is scheduled to play Monday this coming Sunday, and local dopesters have it figured that unless they win by a top heavy score, the Tri-Cities have a reasonable right to expect a victory here.

The grand stand at the south side park has been repaired, and the playing field worked into shape, so that conditions for both players and spectators will be better than in the past.

Pick Team Sunday

Twelve men to constitute the squad that will be carried through the season by the Tri-City baseball team will be picked Sunday afternoon from the twenty-four players that have been trying out for the team at the weekly practice sessions at the south side park. Manager L. P. Daniels says that there is a wealth of good material available, and predicts that the city will be represented by a crack organization this season.

Prospects are that the team will be largely made of players from southeastern Wood county. Two or three outsiders who have been trying out have shown stuff that will probably rate them regular places, but the balance of the team will be made up of home talent.

Play Practice Game

Two teams will be chosen from the men who report Sunday and a practice game will be played in which every man will be given an opportunity to show his ability. The regular squad will be chosen on the basis of the showing made in this game, and in the practice sessions of the past two weeks.

League Summaries

THURSDAY'S RESULTS

AMERICAN ASSOCIATION
Columbus 1, Milwaukeee 0.
Kansas City 8, Toledo 7 (10 innings.)
Minneapolis 11, Louisville 5.
Indianapolis 10, St. Paul 2.

AMERICAN LEAGUE
Detroit 6, St. Louis 5.
Cleveland 5, Chicago 3.
New York-Philadelphia, rain.
Washington-Boston, wet grounds.

NATIONAL LEAGUE
St. Louis 9, Cincinnati 7.
Philadelphia-New York, rain.
Boston-Brooklyn, rain.
Chicago-Pittsburg, rain.

FRIDAY'S SCHEDULE

AMERICAN ASSOCIATION
Columbus at Milwaukee.
Toledo at Kansas City.
Indianapolis at St. Paul.
Louisville at Minneapolis.

AMERICAN LEAGUE
St. Louis at Detroit.
Cleveland at Chicago.
Washington at Boston.
New York at Philadelphia.

NATIONAL LEAGUE
Boston at Brooklyn.
Philadelphia at New York.
Cincinnati at St. Louis.
Chicago at Pittsburg.

TEAM STANDINGS

AMERICAN ASSOCIATION

	W.	L.	Pct.
Indianapolis	12	6	.667
Columbus	12	6	.667
Milwaukee	9	9	.500
Kansas City	9	10	.474
St. Paul	8	9	.471
Louisville	7	11	.389
Toledo	8	11	.377
St. Louis	12	7	.632

AMERICAN LEAGUE

	W.	L.	Pct.
New York	12	7	.632
Chicago	9	8	.529
Philadelphia	8	8	.500
Cleveland	9	9	.500
Boston	8	9	.471
Washington	8	12	.400
Detroit	6	12	.333
New York	14	4	.778

NATIONAL LEAGUE

	W.	L.	Pct.
Chicago	11	5	.688
St. Louis	10	7	.588
Brooklyn	9	8	.529
Pittsburg	8	9	.471
Philadelphia	6	9	.400
Cincinnati	6	9	.400
Boston	1	12	.250

The cancellation of the Allied war debts by the United States is to furnish the subject of the annual triangular debating contest tonight between the student teams of Dartmouth College, Williams College and Brown University.

Bucking Bird

Clarence Haag has to hang by the feathers of his ostrich steed at Jacksonville, Fla., for the bird behaves just like a bucking broncho. But speed—giddap!

Layton Defeats McCourt For Three Cushion Title

Sedalia, Mo.—Johnny Layton, holder of the three cushion billiard champion, easily retained the title by defeating Charles McCourt of Cleveland in the final block of their match here Wednesday night by a score of 60 to 55. The final score for the three blocks was 180 to 159. Layton won the first block 60 to 44 and the second 60 to 40. The final block went fifty-one innings, both players averaging better than one. Pierre Mauperne of Mexico is next in line to meet Layton for the championship. The match will be staged next fall.

DEMPSEY WILLING TO MEET GEORGES IN RETURN MATCH

CHAMPION WILL GIVE FRENCHMAN CHANCE IF LATTER CONQUERS TED LEWIS IN LONDON BATTLE

(By Associated Press)

Paris, May 5.—Jack Dempsey told the Associated Press today he was almost certain he would meet Georges Carpentier in London or Paris if the latter defeats Ted Lewis in London May 11, providing the proposal is satisfactory.

The posting of forfeitures and other details are being discussed by Jack Kearns, Dempsey's manager and James Descamps, manager of Carpentier.

A wait Fight Result

Final arrangements, however, are awaiting the outcome of the Lewis-Carpentier fight. Dempsey, it was asserted, said it was immaterial at what time he would fight Willard, after his second fight with the French champion.

"I hope something definite comes out of my present plans. All I want now is a few months training. I have seen Europe and have had a fine rest and I am now anxious to get back to work.

Coming Home Soon

"I should like to stay in Europe a little longer, but I must return and fill a theatrical engagement in the west and a motion picture contract in New York. I cannot afford to default on any of these. I shall leave Paris for London Tuesday and will probably sail for New York May 18."

Babe Resting Easily After Minor Operation

New York—Babe Ruth, king of homer on hitters, had his tonsils removed at St. Vincent's hospital Thursday morning. Nurses in charge of the case reported that "everything was satisfactory" upon his return to his room. Mrs. Ruth was operated on later in the day at the same hospital. Doctors declined to discuss her malady.

Local Teams To Play At Ahdawagam Park Sunday

The St. Lawrence club baseball team will play the West Side Tigers at 2:30 Sunday afternoon at the Ahdawagam park. The St. Lawrence team showed an edge on the Tigers last season, but the latter have a strong lineup this year and a tight contest is expected.

Batteries will be Andy and Gouche for the St. Lawrence team and Nobles and Dolan for the Tigers.

Mexico today celebrates the anniversary of her declaration of independence.

Manitowoc Man Season's First Baseball Fatality

Manitowoc, Wis.—Arnold Schmeiser, a teacher in the Rockwell school, was killed in the first baseball game of the season at School Hill, southwest of here, by being struck in the head by a pitched ball. He died about an hour after the close of the game. Schmeiser, who was batting, misjudged a fast curve and the ball hit him on the left temple.

Cloverdales Clash With Cyclone Nine Tomorrow

The Cyclone baseball team meets the Cloverdales tomorrow afternoon at Ahdawagam Park. The Cyclones are the only undefeated team of the local amateur league, and hope to add another victory tomorrow.

The Cloverdales, under the leadership of Sam Morzinski, have strengthened their lineup considerably since their defeat at the hands of the Doo-Dads two weeks ago, and promise to give their opponents a real game.

Batteries will be Zager and Bingert for the Cyclones, and Dolan and Morzinski for the Cloverdales.

Miller Huggins Suspended For Row With Ump Walsh

Philadelphia—Miller Huggins, manager of the New York Americans, has been indefinitely suspended by President Johnson of the American league, as a result of an argument with Umpire Walsh in the game between New York and Boston at the Pole grounds on Monday.

Largest hot springs in the world are said to be at Thermopolis, Wyo.

Today In Sports

SHOOTING: Southern Zone championship tournament opens at Memphis.

Georgia State trapshooting tournament at Atlanta.

SWIMMING: Maritime Provinces A. A. U. championships at Wolfville.

GOLF: Annual Spring tournament at Lakewood, N. J.

BOXING: Johnny Dundee vs. Lew Tendler, 12 rounds, at New York.

Jack Britton vs. Cowboy Padgett, 10 rounds at Omaha.

Frankie Schoell vs. Jimmy Jones, 12 rounds, at Canton.

—New Standard Oil Co. Service Station, corner Oak and Third streets, open for business.—Advertisement.

Mr. Edison *proves* it to *you!*

Mr. Edison doesn't want you to buy his phonograph on a "hunch." He gives you proof positive that the New Edison should be your one and only logical choice.

Over 3,630 times, before over 2,000,000 people, the New Edison has successfully sustained the test of direct comparison with living artists.

No other phonograph has dared this test. Draw your own conclusions. Then come and hear an exact replica of the instrument used in these startling tests.

Daly Music Co.

Wisconsin Rapids

IF Your Rugs Were White

Can it you, if your rugs were white, feel perfectly satisfied that they were cleaned, you just used the vacuum cleaner or if you beat it to pieces with the rug beater?

Doesn't COMMON SENSE tell you that a dark rug gets just as dirty as though it were white and that it must be washed in gasoline which will not affect the colors or sizing, in order to get it clean.

Normington Bros.

Launderers & Dry Cleaners Phone 387

Quality First

JOHNSON & HILL CO.

"Where Low Prices Prevail"

Good Evening

FOOT COMFORT DEMONSTRATOR from CHICAGO

Dr. Scholl's Foot-Eaze eases the feet, body and nerves. May be worn in any shoe.

Coming to Our Store

Thursday, May 11

This man is a representative of The Scholl Mfg. Co., of Chicago, makers of

Dr. Scholl's Foot Comfort Appliances

He is thoroughly versed in the methods of giving foot comfort, originated by Dr. Wm. M. Scholl and which are in use in every part of the world.

We Extend You a Personal Invitation to come to our store and learn how thousands of people suffering from corns, callouses, bunions, weak ankles fallen arches, tired, hurting feet have been benefited by the use of these remarkable foot comfort appliances.

Please Consider this a Personal Invitation

Have You Seen Our Shoe Window?

Then make it a point to stop on your way by

Smartest Spring Footwear

$5.00

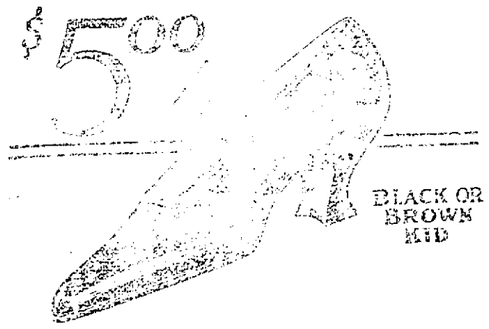

BLACK OR BROWN KID

Not costly, simply the best presentable with all the delightful touche which make useful things beautiful.
Patents, Satins, Gray and Black combinations and Whites—and the shapes they not only make a run pit better, but relieve the severity of instep line.
You make it a point on your way by. The new footwear is worth seeing if you enjoy beautiful things. We have not forgotten your pocketbook, either, which makes satisfaction certain however you look at it.

Mother Day Cards

Sunday, May the 14th is MOTHER'S DAY. There is nobody that should forget their Mother on that day. Send her a card to cheer her up if you are unable to be present with her. Mother is the greatest friend you have and she thinks the world of you, so remember her on Mother's Day. A complete line of Mother Day cards will be found in our drug department. Priced from 5c to 50c

Suits of Distinction

At one glance you will agree with us that the assortment of women's suits that we are showing are suits of distinction. The new suits are evidencing a more decorative tendency. Unique embroidery designs, odd buttons and beading divide honors evenly. This is just the time of the year when women receive the most wear out of a suit. A suit is a dressy outfit at any time of the year and is used the most also. Each and every suit in our assortment is of the best quality, workmanship the highest and styles the very latest. Come in tomorrow and select your suit if you have not already done so. We are sure you will be able to find just the suit you are looking for at just the price you desire to pay. Priced from

$27.50 And Up

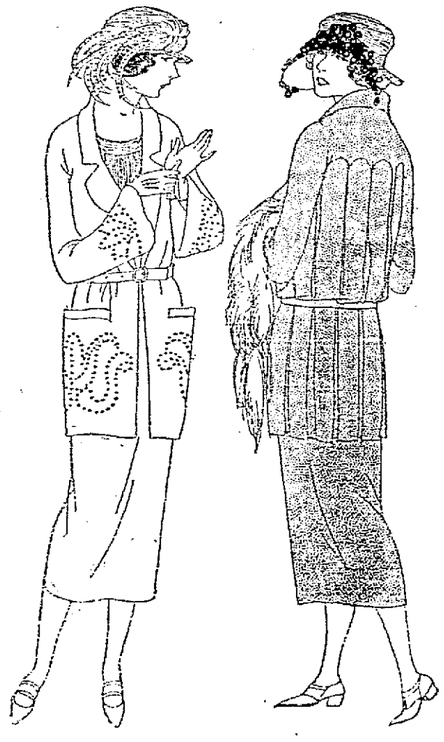

Fruits and Vegetables

We wish to announce that tomorrow, Saturday, we will have on display everything in the line of fresh fruits and vegetables that are possible to be had. Everything is fulfilled to come and see our special display. We know that there will be something you desire in this display. We urge all to phone their orders early. Following is a list of vegetables and fruits that will be available Saturday morning.

Vegetables

ARTICHOKES, BEANS, CARROTS, CELERY ROOT, ENDIVE, GARLIC, LETTUCE, LEAF, ONIONS, BERMUDAS, PARSNIPS, POTATOES, SPINACH, TURNIPS, SWEET POTATOES, ASPARAGUS, BEETS, CAULIFLOWER, CUCUMBERS, EGG PLANT, HORSE RADISH, LETTUCE, HEAD, PARSLEY, PEPPERS, RHUBARB, TOMATOES, WATER CRESS, CELERY

Fancy Fruits

STRAWBERRIES, BANANAS, APPLES, GRAPE FRUIT, LEMONS, ORANGES, PINEAPPLES

The above lists give you an idea of what we will have to offer. There may be a few items in that we have not listed here, but you can rest assured that whatever is available to be had will be among our display. Make your selections early.

Saturday Drug Specials

Powder — Derma Viva face powder, a very fine grade of powder, 50c size for Saturday, 37c

Powder — Woodworth's trailing arbutus talc powder. A very high grade of talcum. 30c size, Saturday, 21c

Toothpaste — Pepsodent tooth paste, known the country over as a good paste. 50c size, Saturday, 37c

Tonic — Barham's hair and scalp tonic. Removes dandruff. $1.20 size, Saturday, 81c

Tomorrow is the Last Day of our —WALLPAPER SALE— Take Advantage of it

STRAWBERRIES—QUART BOXES—EACH 27c

NEWSPAPERARCHIVE®

(Continued from Our Last Issue.)

The whistles screamed. Up the grade, four engines to a plow, the jets of steam shrilling upward, coughing columns of smoke leaping blackly up the mountain side.

A jarring crash that all but threw the men of the first crews from their feet and the Death Trail had been met. Then churning, snarling, roaring, the snow flying in cloud-like masses past them, the first plow bit its way deep into the tremendous mass, while sweating men, Barry Houston among them, crammed coal into the open, angry fire boxes, the sand streamed on greasy tracks—and the cavalcade went on.

A hundred yards—the beams knocking down the snow above and all but covering the engines which forced their way through.

A shout. A pull at the whistle, screeching forth its note of victory. Then, the blare of the whistles was drowned in a greater sound, a roar that reverberated through the hills like the bellow of a thousand thunders, the cracking and crashing of trees, the splintering of great rocks as the snows of the granite spires above the Death Trail loosed at last and crashed downward in an all-consuming rush of destruction. Trees gave way before the constantly gathering mass of white, and joined in the downfall. Great boulders, abutting rocks, slides of shale! On it went, thundering toward the valley and gleaming lake, at last to crash there, to send the ten foot thicknesses of ice splintering like broken glass; to pyramid, to spray the whole nether world with ice and snow and scattering rock; then to settle, a jumbled, conglomerate mass of destructiveness robbed of its prey.

And the men shouted, and screamed and beat at one another in their frenzy of happiness, in spite of the fact that the track had been torn away from behind them as though it never had existed, and that they now were cut off entirely from the rest of the world. Only one snowshed remained, with but a feeble bulwark of drifts before it.

Night faded. Dawn came and then—the sun! Clear and brilliant with the promise of spring again and of melting snows. The fight was over.

Morning of the second day—and again sunshine.

Tabernacle was in the distance, while men and woman waded through the soggy snows to be the first to reach the train. Eagerly Barry searched the thronging crowd, at last to catch sight of a gigantic figure, his wolf dog beside him.

"Ba'tiste!" he called. "Ba'tiste!"

Great arms opened wide. A sob came from the throat of the giant.

"Mon Baree! Mon Baree!" It was all he could say for a moment.

"We've won, Ba'tiste! The line's open—they'll be running trains thru here before night. And if she keeps her promise—"

"She?" Ba'tiste stared down at him. They had drawn away from the rest of the excited, noisy throng. "She? You mean—"

"Agnes. You've been taking care of her, haven't you? I found her—she promised that she would tell the truth for me when I got back, that she would explain the lease and contract and tell Medaine that it was all a lie. She—"

But Ba'tiste Renaud shook his head.

"No Baree.Eet is the too late. I have jus' come—from there. I have close her eyes."

CHAPTER XX

Dead! Houston saw Medaine Robinette pass in the distance, and his eyes followed her until she had rounded the curve by the dead aspens—the eyes of lost hope.

"Without a word." It spelled blackness for Houston. "I—I—suppose you've taken charge of everything."

"Oui! But I have look at nothing—"

"I just had something here." Houston fumbled in his pockets. "She would want it around her neck—"

But the sudden glare in Ba'tiste's eyes stopped him as he brought forth the crucifix and its tangled chain. The giant's hands raised. His big lips twisted. A lunge and he had come forward, savage, almost beastlike.

"You!" he bellowed. "Where you get that? Hear me, where you get that?"

"From her. She—"

"Then come! Come—quick with me!" He almost dragged the younger man away, hurrying him toward the sled and its broad-backed old horses. "We must go to the cabin, oui—yes! Hurry—" Houston saw that he was trembling. "Eect is the thing I look for—the thing I look for!"

"Ba'tiste! What do you mean?"

"My Julienne." came hoarsely. "Eet is my Julienne's!"

Already they were in the sled, the wolf dog perched between them, and hurrying along the mushy road. Two miles they went, the horses urged to their greatest speed.

At last came the little clearing—and the cabin. Ba'tiste already was within.

Houston entered and dropped beside the older man, already dragging forth the drawers of the bureau and pawing excitedly among the trinkets there. A watch, a ring and a locket with a curly strand of baby hair. The giant sobbed.

"My Pierre—eet was my Pierre!"

"What's that?" Houston had raised suddenly, was staring in the direction of an old commode in the corner. At the door the wolf-dog sniffed and snarled. Ba'tiste bending among the lost trinkets that once had been his wife's did not hear. Houston grasped him by the shoulder and shook him excitedly.

"Ba'tiste! Ba'tiste! There's someone hiding—over there in the corner. I heard sounds—look at Golemar."

"Hiding? No. There is no one here—no one but Ba'tiste and his memories. No one—"

"I tell you I heard someone. The commode moved. I know!"

He rose, only to suddenly veer and flatten himself against the wall. The yellow blaze of aimless revolver fire had spurted from the corner; then the plunging form of a gnarled, gangling, limping man, who rushed past Houston to the door, swerved there, and once more raised the revolver. But he did not fire.

A furry, snarling thing had leaped at him knocking the revolver from his hand in its plunging ascent. Then a cry—a gurgling growl. Teeth had clenched at the throat of the man; together they rolled through the door to the snow without, Golemar his hold broken by the fall, striving again for the death clutch, the man screaming in sudden frantic fear.

"Take him off!" The voice of the thin-visaged Fred Thayer was shrill now. "Take him off—I'll tell you about it—she did it—she did it! Take him off!"

THEN CHURNING, SNARLING, ROARING, THE SNOW FLYING IN CLOUDLIKE MASSES PAST THEM, THE FIRST PLOW BIT ITS WAY INTO THE TREMENDOUS MASS.

"Golemar!" Ba'tiste had appeared in the doorway. Below the dog whirled in obedience to his command and edged back, teeth still bared, eyes vigilant, waiting for the first movement of the man on the ground.

Houston went forward and stood peering down at the frightened, hud-blood from the fang wound in his neck.

"You'll tell about what?" came with sudden incisiveness.

The man stared, suddenly aware that he had spoken of a thing that had been mentioned by neither Ba'tiste nor Houston. His lips worked crookedly. He tried to smile, but it ended only in a misshapen snarl.

"I thought you fellows were looking for something. I—I—wanted to get the dog off."

"We were. We've found it. Ba'tiste," and Houston forced back the tigerish form of the big Canadian. "You walk in front of us. I'm afraid to trust you right now. And don't turn back. Do you promise?"

The big hands worked convulsively. The eyes took on a newer, fiercer glare.

With an effort the Canadian obeyed, the wolf-dog trotting beside him. Houston following, one hand locked about the buckle of the thinner man's belt, the other half supporting him as he limped and reeled through the snow.

"It's my hip—" The man's mind had gone to trivial things. "I sprained it—about ten days ago. I'd been living over here with her up till the storm. Then I had to be at camp. I—"

"That was your child then?"

Fred Thayer was silent. Barry Houston repeated the question commandingly.

"Whose would you think it was?"

They reached the sled and Ba'tiste pointed to the seat.

"In there," he ordered. "Ba'tiste will walk. Ba'tiste afraid—too close." And then, in silence, the trip to town was made, at last to draw up in front of the boarding house. Houston called to a bystander.

"Phone the sheriff we want him. It has to do with the Renaud murder."

The loafer sprang to the street and veered across, shouting the news as he went, while Ba'tiste made hurried arrangements regarding the silent form of the lonely cabin. A few moments later, the make-shift boarding-house lobby was crowded, while Barry Houston, reverting to the bitter lessons he had learned during the days of his own cross-examinations, took his place in front of the accused man.

"In the first place, Thayer," he demanded. "You might as well know one thing. You're caught. The goods are on you."

"I don't know anything about it. She told me she did it—that these were Mrs. Renaud's things."

"Ah! Then you have nev' seen that ring, which my Julienne, she wore on her finger. Ah, no?"

Thus the battle progressed, Ba'tiste storming, the frowning, sullen captive in the chair replying in monosyllables, or refusing to answer at all.

The afternoon grew old. The sheriff arrived—and still the contest went on. Then, with a sudden break of reserve, Thayer leaned forward and rubbed his gnarled hands, one against the other.

"All right!" he snapped. "Have it your way. No use in trying to lay it on the woman—you could prove an alibi for her. You're right. I killed them both."

(Continued in Our Next Issue.)

Offer Scholarship Winona College To Local Student

The Wisconsin Rapids High School has been offered a college scholarship by the College of Saint Teresa of Winona, Minnesota.This scholarship will be awarded to one of the "honor" girls in the graduating class of 1922. It remits the tuition for the college year—valued at $150 for the present—and is renewable for the three remaining years provided the recipient continues to maintain a marked high rank in her work.

Similar offers are being extended a limited number of Wisconsin high schools on the accredited list of the North Central Association in order to encourage young women with an ambition for leadership and community service to qualify for the various professions now open to college women. The College of Saint Teresa is a standard liberal arts college of the first rank for women; accredited by the Association of American universities, registered for teacher's license by the New York Board of Regents, and holding membership in the North Central Association of Colleges. The Conservatory of St. Cecilia, standardized in all departments is maintained on the college campus. The regular bachelor's degrees in arts, science and music are conferred.

PLEASANT HILL NEWS

John Duckie purchased a Ford of H. Lenning last week.

Gachnang Bros. have purchased a cement mixer to use in building cement silos. They have several silos to build this coming summer.

Carl Herzburg purchased a double disc for his tractor Saturday.

Mrs. P. H. Likes had a narrow escape last week from losing her eye when a can of rat poison that she was opening exploded. The poison flew all over her face and broke her spectacles. She suffered no serious injuries.

Lael Ebbe spent the week end with her parents at Pittsville.

Oscar Duckie finished plowing for Geo. Andress last week. This week he will do some work for Alfred Alms.

Mrs. John Duckie was called last week to the bedside of her mother at Pittsville, who is very ill.

Schiller's saw mill started sawing lumber for A. Zimemr and H. Baade Tuesday. They will move from there to Geo. Andress'.

Henry Gachnang sawed wood for K. Zellmer, A. Alms and P. H. Likes last week.

Henry Baade will build a new barn this summer.

Mrs. Geo. Andress is on the sick list this week.

Mr. and Mrs. Chas. Lippert are the proud parents of a baby boy born last week at Riverview Hospital.

Mr. and Mrs. Chas. Peters and daughter Leota and Miss Nona Johnson of Pittsville spent last Sunday with Mr. and Mrs. P. H. Likes.

J. M. Dillavou of Jefferson, Iowa, arrived Monday to take his car back with him. He reports his daughter Beryl is gaining every day.

Oscar Duckie sold his Ford to Otto Keilman last week.

lumber for A. Zimmer and H. Baade

Gachnang Bros. and Geo. Stahl made a business trip to Wisconsin Rapids Thursday.

Government Distributing Blooded Stock In Canada

Calgary, Alta.—Four hundred pure bred bulls are to be distributed in Western Canada soon by the federal government as a part of its general campaign to replace scrub animals with blooded herds.

The animals have been purchased by the chief of the live-stock branch of the department of agriculture at auction sales held recently in the prairie provinces. These sales were a part of the government campaign.

In distributing the pure bred animals the government arranges easy terms of payment. The Calgary bull sale, considered of minor importance a few years ago, is now one of the largest of its kind in the world.

Boy Scouts

Conservation Campaign

The little campaign for conservation of nature sponsored by the Boy Scouts and Library has some noticeable results. On a bulletin board in the library is a list of hundreds of names of boys and girls who have promised that during this year they "will not harm song birds, cut or hack trees, take other people's flowers, nor walk on other people's lawns.

During the week of the campaign more than 3,000 people were talked to about conserving nature and beautifying our town. Port Edwards, Nekoosa, and Biron also entered heartily into this campaign.

Clean Up Week

Now, boys it is time to "clean up and paint up" let us do our part to get things in shape for summer. See how things look around your place and talk to your father about it.

Don't forget your good turn—

Summer Camp

Just ten weeks until time to go to camp. If you will earn and save one dollar a week from now on you will have your funds all ready for the camp. Get your application ready now and hand it in so you will be sure to get in the section you wish to be in.

During this clean up campaign you will find it easier to get some work than perhaps later. Why not work some of the evenings and Saturdays. "A Scout is Thrifty."

New Northwestern Coach Has Strong Athletic Record

Chicago—With the announcement of Maurice A. Kent's election to the coaching staff of Northwestern University, the latter's athletic stock moves up about fifty points. Kent comes here from Ames College, Ames, Ia., where he was head coach of the three major sports, football, basketball and baseball.

At Northwestern, Kent will assist Glenn E. Thistlewaite in coaching football, and he will be the head coach of basketball and baseball.

Coached at Carleton

Kent is an alumnus of Iowa University. During his undergraduate days he was an all-around athlete, starring in the three major branches of athletics. After his graduation in 1908 he became athletic director of Carlton College, Northfield, Minn., and it was during his directorship there that the Carlton football team defeated the University of Chicago 7-0. He was then recalled to his alma mater to be assistant football coach and to coach basketball and baseball.

He next served as assistant in football and basketball at the University of Wisconsin. From the Badger school he was called to Ames College.

"Mr. Kent's record is filled with success and I do not believe he knows the meaning of the word fail," Athletic Director Evans said in commenting on the announcement. "Northwestern may look for great things in an athletic way with two men such as Kent and Thestlewaite on its staff of coaches."

Oklahoma's woman member of congress has made good on her promise that she would have little to say as a member of that body. That has been the platform of many a congressman-elect, but he didn't know it.

—THE HEART OF WISCONSIN.—

MILWAUKEE GRAIN MARKET

Wheat No. 1 northern	$1.64-1.74
No. 2 Northern	$1.59-1.69
Corn No. 2 yellow	63¼-63¾c
No. 2 White	63½c
No. 2 Mixed	62-62½c
Oats No. 2 White	41-44c
No. 3 White	38¾-42c
No. 4 White	38 1-3-41c
Rye No. 2	$1.08
Barley Maltings	66-74c
Wisconsin	68-74c
Feed and rejected	60-65c
Hay steady.	
No. 1 Timothy	$24-25
No. 2 Timothy	$23-23.50

—New Standard Oil Co. Service Station, corner Oak and Third streets, open for business.—Advertisement.

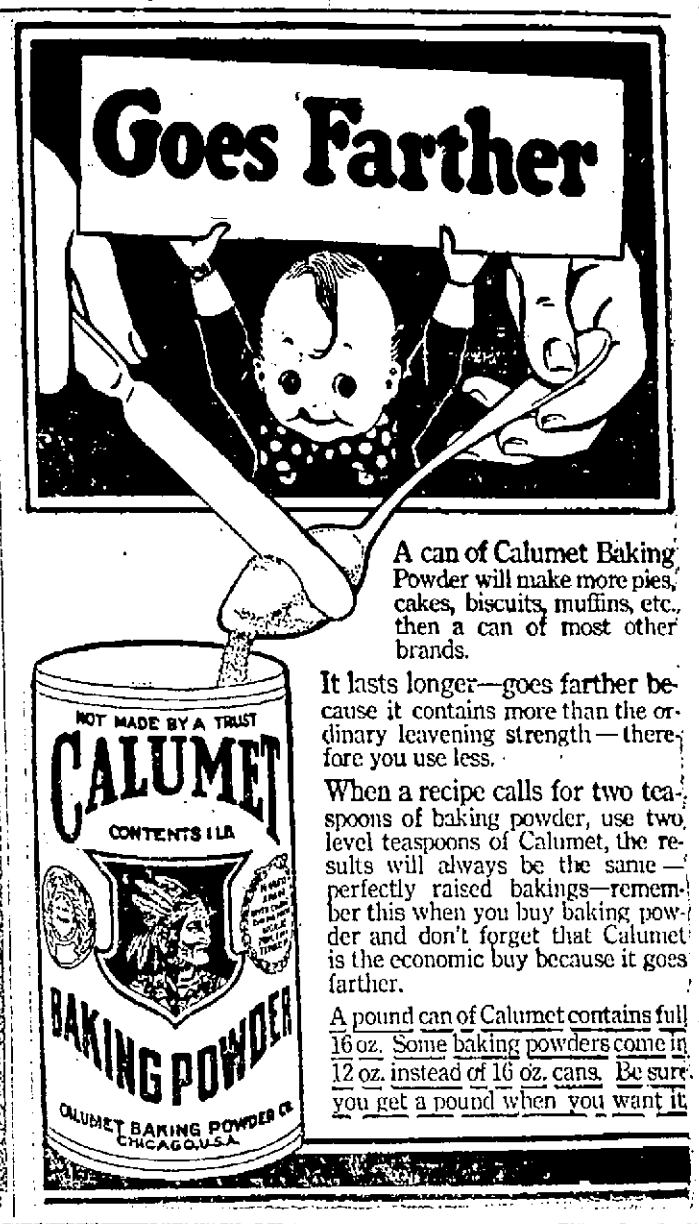

A can of Calumet Baking Powder will make more pies, cakes, biscuits, muffins, etc., then a can of most other brands.

It lasts longer—goes farther because it contains more than the ordinary leavening strength—therefore you use less.

When a recipe calls for two teaspoons of baking powder, use two level teaspoons of Calumet, the results will always be the same—perfectly raised bakings—remember this when you buy baking powder and don't forget that Calumet is the economic buy because it goes farther.

A pound can of Calumet contains full 16 oz. Some baking powders come in 12 oz. instead of 16 oz. cans. Be sure you get a pound when you want it.

SIEWERT & EDWARDS
Quality Meats

Strictly Fresh Creamery Butter, per lb.	35c
Veal Roast, (shoulder), per lb.	15c
Veal Breast, (Pocket), per lb.	10c
Short Ribs of Beef, per lb.	8c
Beef Pot Roast, per lb.	14 & 16c
Dill Pickles, quart,	20c
Longhorn or Brick Cheese,	25c

Eat More Home-Made Sausage

CLASSIFIED ADVERTISING

Wisconsin Rapids Daily Tribune WANT ADS Bring Results

Based on five words to line.

1 time	10c per line
3 times	9c per line
6 times	8c per line

No ad taken for less than two lines nor less than 25c for one time.

All classified ads strictly cash in advance.

To insure publication the day they are received, all classified advertisements must be in this office not later than 11:00 o'clock a. m.

SITUATIONS WANTED—FEMALE

WANTED—Position as clerk, maid or nurse girl. Experienced in all. Tel. Blue 1182. 5-6

HELP WANTED—FEMALE

WANTED—A cook and second maid. Apply immediately to Isaac P. Witter, First National Bank or residence 807 3rd St. S. 5-6

WANTED—First class, first and second cooks for summer resort. 70 guests. Write and state wages wanted. Malden Bros. Minocqua, Wis. 5-8

WANTED TO RENT

WANTED TO RENT—7 or 8 room house. H. F. Gleue, Telephone 255. 5-1tf

WANTED

WANTED MONEY—Have clients desiring loans as follows: $1500.00 good farm in town of Sigel; $1000.00 good farm in town of Sigel; $850.00 on city property, good value. C. E. Boley. 5-6

FOR SALE

FOR SALE—Used lumber and wood. C. R. Meyer & Sons at bridge. 5-16

FOR SALE—25 bushels of soy beans, the early black $3.00 per bushel. Call 4002. 5-5

FOR SALE—Strawberry plants (Dunlap) $1.50 here. $3.00, $2.00 postage paid. Quick delivery. Ed. C. Carver, Bayfield, Wis. 5-6

"HEAT WITH RADIATORS"
ERON THE PLUMBER
PLUMBING THAT PLEASES
WISCONSIN RAPIDS

FOR RENT

FOR RENT—Furnished or unfurnished rooms. Phone Red 1103. 5-5

FOR RENT—Unfurnished rooms for light housekeeping. Phone 638. 5-8

PIGS FOR SALE—See me Market day, Tuesday, May 9th about pure bred O. I. C. pigs. John Grab, R. 2 City. 5-6

USED CAR BARGAINS

FOR SALE—3 Ford cars cheap. Louis Schall. Tel. 501. 5-10

FOR SALE—1 Oakland Six roadster, two small Ford trucks. Tel. Blue 833. 5-5

FOR SALE—Oldsmobile 6 cylinder touring car. First $500 takes this car. In good mechanical order. Address S. Tribune. 5-6

LOST

LOST—Pair gauntlet driving gloves. Return to First National Bank. Reward. 5-5

AUTO PAINTING

BRING IN YOUR CAR now for painting and repairing. Our 14 years with you is our recommendation. We do neat, reliable work at reasonable prices. Also sign painters. Sweet & Anderson 5-1tf

REAL ESTATE

FOR SALE—5 room house and large garden. Ben Knobel, Nekoosa, R. 1. 5-6

FOR SALE—7 room house with 1 lot and garage, 443 11th Ave. No. Phone Green 226. 5-6

IF YOU WANT to buy, sell or rent a home see Geo. W. Lyons, 780 Hale St. Phone Red 1016. 5-1tf

FOR SALE—Modern five room house, all improvements. Telephone 850. 5-8

SPECIALIST

JOHN BEAVER
Doctor of Chiropractic
Palmer Graduate—Lady Attendant
Office at 700 Grand Ave. Phone 537
WISCONSIN RAPIDS, WISCONSIN

MISCELLANEOUS

NATIONAL CLUB CLEANERS, Dry Cleaners, Dyers, Phone 533, 1st St. north. 5-1tf

ARE YOU INTERESTED IN BARGAINS?—My entire stock of furniture, rugs, stoves, etc., must be sold by May 15th. Come in at once and take your choice. The building for rent as I am retiring from business. M. A. BOGOGER. 5-10

—See D. C. Pickett for Porch screens, lawn benches and gate leg tables. Call at 222 Birch St. 5-18

IF YOU WANT TO BUY or sell your property see me at once. Bargains in city property and farms. I get results. Geo. Forrand. Phone 755. 5-1tf

NOTICE

—Oil stoves will soon take the place of the range for we know that warm days are coming, so prepare and get your oil stove either new or second hand at the C. H. Klug Second Hand Store, 165 First Street North. 5-1tf

LOCAL MARKET REPORT

Market Prices

Eggs	20c
Butter	28-30c
Buckwheat, cwt.	$1.00
Rye, bushel	90c
Beef dressed	7-10c
Hogs, dressed	10-12½c
Lamb dressed	10-18c
Mutton, dressed	8-10c
Calves, dressed	7-10c
Hens and springers, live	18-22c
Hay, per ton	$21-24
Dry wood, per cord	$2.50-3.00
Potatoes, cwt.	$1.25

Retail Prices

Victoria flour, 49 lb.	$2.51
Rye flour, 49 lb.	$1.82
J. C., 49 lbs.	$2.27
Graham, 10 lbs.	46c
Corn and Oats feed cwt.	$1.45
Corn, per cwt	$1.33
Cracked corn, per cwt.	$1.38
Wheat middlings	$1.43
Rye Middlings	$1.25
Bran	$1.35
Big Egg Hen Feed	$1.80

Plymouth Cheese Market

Daises	15c
Twins	14½c.
Longhorns	15½c

Chicago Butter Market

Extras	31½c
Firsts	29-31½c
Seconds	25-28c
Standards	33½c
Packing	17-18c

EVERETT TRUE BY CONDO

News from Four Sides of Wisconsin Rapids

By Special Correspondence

Indoor Circus Performers Rivals To Ringling's And Barnum-Baily

(By Highjinx)

The rehearsal for the "Trial by Jury," to be seen in connection with the Indoor Circus at the Port Edwards Auditorium Monday and Tuesday night, went so well that Mrs. Smith is very enthusiastic about this offering making the hit of the evening. Herbert Roach as the bride will look exceedingly demure. It will be a question whether the audience and performances of any other act will be as good as this one as it is so funny that it is with difficulty that they maintain their dignity.

And The Strong Man

The strong man will do some real circus stunts as he has been with the Ringling Brothers Circus and will do some of the things that he did while with them. He will be one of the sensations of one of the side-shows. In addition he will appear on the stage in the Auditorium in a strong man act.

Can Read Minds Too

Last night after the rehearsal Mrs. John Alexander and Cleve Akey gave a baffling demonstration of their mind reading act. This was so cleverly done that not one in the cast was able to understand how it was possible for her to tell when Cleve Akey pointed out articles trying her on a multitude of articles such as hats, hand-bags, pocket-books, keys, lavaliers, stick pins, chains, pocket knives, lodge pins, bracelets, and watches. Not only was she able to answer quickly what they were but she gave the contents of pocket-books and whether the contents belonged to a man or woman. This act will be one of the features of the big show in the Auditorium as well as the "Trial by Jury." The solo dances with Betty, Barbara, Susan, and Pat Nash, which Mrs. Alexander has been training these girls, are also eagerly awaited by their friends.

Add Snake Charmer

The trained animal show has had a snake charmer added to its act and a live snake has been procured as well as a large snapping turtle which will help advertise the attraction.

The trained bear and lion act as well as the bull fight promises to pack this show for every performance.

Mrs. Smith has been concentrating on the Aunt Jemima Flap Jack Minstrel Show and it looks as though this will pack the house as the stunts that will be given will be worth three times the admission charge.

Songs as "Strut Miss Lizzie," "Frog Song", "I Ain't Givin' Nothing Away" will be featured by specialties in the choruses.

Starts at 7 P. M.

When the band starts up at 7:00 p. m. and the doors are open, the Circus will start and there is no doubt that this attraction will be the most unusual one ever given in this vicinity. The fact that this is for the benefit of the Boy Scout work makes it especially strong drawing card. The program will be published in the Saturday night paper.

Plainfield Boy Married Wausau Girl Last Monday

Plainfield, Wis.—Irving R. Hubbard, son of Mrs. James Hubbard of Plainfield was married in Wausau, Monday April 24 to Miss Evelyn Hall of that city. The ceremony was performed at the First Presbyterian Church parsonage. Irving's many Plainfield friends wish him and his bride much joy and happiness.

Mrs. D. E. Barker and son, Manly and Mrs. Matt Hume visited friends in Endeavor Tuesday and Wednesday.

Mr. and Mrs. James Doolittle and son, Wayne, of Friendship were guests of Pine Grove relatives Saturday and Sunday.

Ford Fosgate and family of West Hancock visited at the Clarence Butts home Wednesday.

Mrs. Christina Matthews of Big Flats has been spending several days in town at the home of Mrs. O. Matthews.

While plowing on land where potatoes were raised last season, J. C. Welton plowed up several fine potatoes which were not frozen during the long cold winter.

C. M. Pierce has moved into his new house just built this spring. It is located about sixty feet west of his former residence.

Will Moore drove to Oshkosh Sunday to see his daughter, Miss Meda Moore who underwent an operation at the Hospital on Wednesday morning. Mr. Moore reports that his daughter is very weak and looking bad, but getting along fairly well.

Geo. Mazurek came down from Stevens Point Saturday and spent the day at the Lester Bates home. George has secured work for the summer on the 210 acre farm of D. C. Cate Route 1, southwest of Stevens Point.

Lloyd Bovee and wife and John Bovee went to Wisconsin Rapids Sunday to attend the Taylor-Flemming evangelist meetings. Mrs. J. W. Bovee and son Harold who have been visiting relatives and attending the meetings, returned home.

VESPER NEWS

Mr. and Mrs. Ed. Witzig motored to Plainfield last Saturday.

Mr. and Mrs. Wm. Boyarski of Wisconsin Rapids have moved to Vesper for the time being. Mr. Boyarski is working on the state road.

Mr. and Mrs. W. T. Strack motored to Marshfield Tuesday.

Martin Prentice of Wausau is in Vesper this week.

Mrs. J. Kluge shopped in Wisconsin Rapids Thursday.

Mrs. J. Murgatroyd gave a surprise party Wednesday night in honor of her grandson, Cyrus Merrick's eighteenth birthday. A large crowd was present and all report a lively party.

W. W. Clark and sons have been up north fishing this week.

Walter Piehler and wife are spending this week at the H. Dasson home.

N. M. Berg of Auburndale was in Vesper Thursday on business for the telephone company.

Miss Ruth Hindrickson of Sigel is now working at Central office in Vesper.

Miss Lillian Albrecht left Vesper Thursday for her home at Marshfield.

A son was born to Mr. and Mrs. Christ Theel on Monday, May 1.

New Garage Near Arpin Being Built By Bring Brothers

Bring Bros., garage and automobile men who conduct the Corner Garage near Arpin, are building a new garage on Highway 13 at a point out a half mile from the village. The new building will be a structure 24 feet by 50 feet and will have installations of up to date machinery for automobile repairing. Their present work shop will be moved to the new location. The firm name will continue as the Corner Garage.

Issue Invitations For Point Normal High School Meet

Stevens Point—Announcements are being sent to 50 different High school principals and athletic coaches in central Wisconsin, of the Tenth Annual interscholastic track and field meet of the Stevens Point State Normal school, inviting teams to enter the meet, which will be held here May 20.

Although as yet there have been no answers received to invitations, it is expected that more than 100 High school track athletes will compete. Representatives are expected at the meet from at least ten schools.

Large Attendance Expected

With track enthusiasm taking a boom in this section and triangular meets booked for Merrill and Wisconsin Rapids a few weeks before the local interscholastic, Coach Swetland expects a larger attendance this year than ever before. Practically every school in central Wisconsin and a few schools from outside this vicinity are expected to have teams.

A change has been made in the trophies awarded individual place winners. Instead of the usual cup and ribbons, medals are to be given for first, second and third places on all individual events. First place winners will receive gold medals, second place silver and third bronze. All the medals have been donated by local business men.

Championship Cup

The championship cup, which must be won three years by a school to retain permanent possession, has been donated by Ferdinand Hirzy, Jr. It is a loving cup made of silver, 22 inches high, with an eight inch base. Merrill took permanent possession of the cup offered by Neils Reton two years ago, at the meet last year.

A silver plaque will be awarded to the team winning the half-mile relay instead of a cup, as in previous years. Cups are also to be awarded to the schools winning first and second place in the meet and the individual making the highest number of points.

Find Diamond Of Rare Color Near Johannesburg

Johannesburg—A blackish diamond of five and one-half carats was recently found in Blemhof district, which on cutting, proved to be almost emerald in color. The stone now weighs one and one-half carats and is believed to be most valuable, owing to the rarity of green diamonds.

Vocational Students Ask Extra Month Of Training

Fond du Lac, Wis.—Ninety per cent of the students in the Fond du Lac Vocational school have demanded another month's schooling after the closing of the regular period. Officials believe this goes to show that vocational schools are well thought of by those who attend.

There are some folks who have sound logic, while the logic of others is mostly sound.

Greater Values Than Ever Before

are offered in these items advertised below. We have recently added a full line of union spits and vests to our stock, which, through special purchase, we are able to offer at exceptionally low prices.

Prices, except those noted below as special for Saturday, are everyday prices—figure out for yourself the savings that you can effect through judicious purchases from our stock.

Ladies' Union Suits, 48c to .. **$1.00**

Vests, for Ladies and children, 19c to ... **45c**

The above articles are special Maline Mill woven, and extraordinary values at the prices quoted.

Ladies' cotton hose, brown, black cotton hose, very special values at **15c**

Ladies' hose at prices ranging from 15c to **$1.50**

Men's cotton dress socks, grey, brown, navy and black, per pair, ... **15c**

Colonial Water Glasses, one-half dozen, special for Saturday, ... **25c**

Howard's Variety Store

"The Home of Low Prices"

'We Cut the Price with Every Slice' at Brandt's Meat Markets

1000 different kinds of meat to select from at prices that will save you money. Remember we make free deliveries to any part of the city.

Special for Saturday, May 6, 1922.

Fresh Creamery Butter, per lb.	33c
10-lbs. Bulk Lard, pure,	$1.38
Good Luck Oleomargarine	23c
Fancy Smoked picnic hams, per lb.	16c
The largest bar of white laundry soap, 10 bars	48c
Fancy dressed Chicken, per lb.	30c
Thomas J. Webb Coffee, per lb.	35c

Choice tender pot roast, per lb.	12½c
Choice boiling beef per lb.	10c
Hamburger, 2 lbs. for	25c
Fancy boneless rolled roast, per lb.	20c
Choice tender round steak, per lb.	18c
Choice tender sirloin steak, per lb.	20c
Choice tender Porter house steak, lb.	20c
Fresh tender boiling beef, per lb.	8c
PORK CUTS	
Choice pork roast, per lb.	17c
Ham pork roast, per lb.	20c
Pork shanks, per lb.	8c
Fresh spare ribs, per lb.	10c
Fresh side pork, per lb.	17c
Bulk pork sausage, per lb.	15c
Link pork sausage, per lb.	18c
Pork livers, per lb.	8c
VEAL CUTS	
Fancy veal ham roast per lb.	18c
Choice loin veal roast, per lb.	15c
Shoulder veal roast, per lb.	12½c
Veal chops, per lb.	15c
Veal with pocket, per lb.	8c
Veal steak, per lb.	20c
FANCY MUTTON	
Choice leg mutton roast, per lb.	22c
Choice loin mutton roast, per lb.	18c
Shoulder mutton, per lb.	18c
Mutton chops, per lb.	20c
Mutton stew, per lb.	8c
No. 1 Hams, per lb.	32c
Choice bacon, one-half slab, per lb.	20c
No. 1 picnic hams, per lb.	16c
Salt pork, per lb.	12½c
Fancy ham, sliced, per lb.	35c

SAUSAGE	
Frankfurters or weiners, per lb.	18c
Bologna sausage, per lb.	15c
Liver sausage, per lb.	15c
Mince ham, per lb.	18c
Summer sausage, per lb.	15c
Long horn cheese, per lb.	25c
Fancy brick cheese, per lb.	22c
Limburger cheese, per lb.	25c
Large can fancy peaches, per can,	22c
Large can fancy, pears, per can,	22c
Large can pineapple, per can	23c
Cocoa, 2 lbs. for	25c
Fancy peas, per can,	15c
Large can condensed milk, per can,	10c
No. 10 pail syrup, dark, per pail,	35c
No. 10 pail syrup, white, per pail,	50c
Fancy red cherries, per can	20c
Fancy uncolored Japan tea, per lb.	40c
Choice dry peaches, per lb.	20c
Regular 50c size olives for	40c
Fresh horse radish, per bottle	13c
A regular 75c broom for	48c
Clark & Host Coffee, per lb.	27c
Del Monte asparagus, per can	35c
Tomatoes, per can,	15c
Del Monte Strawberries, per can	35c
Van Camp Pork & Beans, per can,	19c
Fancy dates, per pkg.	10c
Choice Lima beans, per can	12½c
Fancy corn, 2 cans for	25c
Kellogg's Corn Flakes, 3 pkgs. for	25c
Gold Medal oatmeal per pkg.	19c
8-oz. Can Baked Beans, per can	10c

New Meat Market

Free delivery to any part of the City
Telephone 400

Rapids Tea, Coffee & Grocery Co.

The Satisfaction Store

The store has earned that good name through giving satisfaction day in and day out to its many customers. Our watchword is "reliability." Our specialty is "dependable merchandise" and you can tell by the prices we quote in this advertisement that this is the store that saves you money.

Karo, maple flavor syrup, 5-lb. pail, Special,	30c
Pennick's syrup, golden color, 10-lb. pail, per pail,	35c
Strawberry and apple, pure fruit preserves, 5-lb. pail, special per pail,	45c
Pitted cherries in heavy syrup, No. 2 large can, special per can,	25c
Shredded wheat, 2 large packages, special for,	25c
Old Dutch cleanser, special, 5 cans for	45c
S. & M. Tobacco, 14-oz. package, special per package,	50c
Van Camps', Sniders, or Heinz Pork & Beans, No. 2 size, per can,	15c
Post Toasties, large size package, special, 2 for	25c
Fresh golden dates, special per lb.	20c
Martha Washington fancy sifted peas, special, per can,	20c
Rocky Mountain honey, 2½-lb. pail, special, per pail	59c
Palm Olive Soap, 5 bars, only	39c
P. & G. Soap, 10 bars for	55c
Kraft's Fancy cream brick cheese, special per lb.	20c

Buy a brick. It averages about 4 lbs.

100 piece dinner set, beautiful pink floral pattern, gold stipeled edges, $27.00 value, extra special	$16.95
42 piece set, blue and gold lined, dainty stripes. A wonderful bargain, special, only,	$6.95

Mrs. Leu's full line home baked goods on display at our store Saturday.

Rapids Tea, Coffee & Grocery Co.

The Better Place to Trade.

Health is Youth —Eat Bread

Just as long as the blood courses through your veins, and you are full of pep and vitality, you can count yourself young.

Eat Bread—the great vitality-producing food—and stay young!

Every slice of Bread you eat is a health-investment. Bread builds strength, energy, contentment.

Home-made Bread

—is the sweet, delicious loaf that doubles your pleasure in Bread-eating.

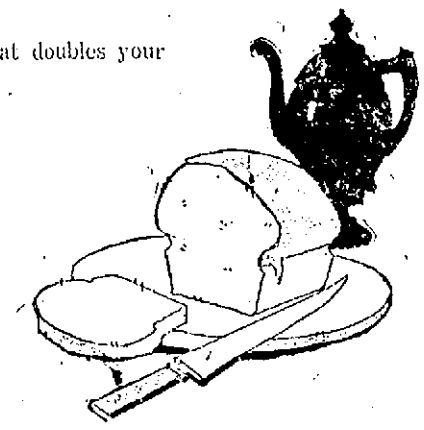

Ask your grocer.

Herschleb's

Telephone 121 1st St. North

Bread Is Your Best Food and Only Economical Food Today

POINT WILL OPEN LOCAL BASEBALL SEASON MAY 14

TRI-CITY TEAM WILL BE PICKED AT PRACTICE SESSION AT SOUTH SIDE PARK THIS SUNDAY

The Tri-City baseball team will open the season on the south side grounds Sunday, May 14, when Stevens Point comes here. Little dope is available on the Point nine, other than that outfit comes from that city it will be a team that bids fair to prove one of the best that has been seen locally here in some years.

Although the local organization has had little opportunity to demonstrate its real worth, Manager L. P. Daniels is confident that the material on hand will produce a real ball team. Stevens Point is scheduled to play Merrill this coming Sunday, and local dopesters have it figured that unless the win by a top heavy score, the Tri-Cities have a reasonable right to expect a victory here.

The grand stand at the south side park has been repaired, and the playing field worked into shape, so that conditions for both players and spectators will be better than in the past.

Pick Team Sunday

Twelve men to constitute the squad that will be carried through the season by the Tri-City baseball team will be picked Sunday afternoon from the twenty-four players that have been trying out for the team at the weekly practice sessions at the south side park. Manager L. P. Daniels says that there is a wealth of good material available, and predicts that the city will be represented by a crack organization this season.

Prospects are that the team will be largely made of players from southeastern Wood county. Two or three outsiders who have been trying out have shown stuff that will probably rate them regular places, but the balance of the team will be made up of home talent.

Play Practice Game

Two teams will be chosen from the men who report Sunday and a practice game will be played in which every man will be given an opportunity to show his ability. The regular squad will be chosen on the basis of the showing made in this game, and in the practice sessions of the past two weeks.

Bucking Bird

Clarence Haag has to hang by the feathers of his ostrich steed at Jacksonville, Fla., for the bird behaves just like a bucking broncho. But speed—giddap!

Layton Defeats McCourt For Three Cushion Title

Sedalia, Mo.—Johnny Layton, holder of the three cushion billiard championship, easily retained the title by defeating Charles McCourt of Cleveland in the final block of their match here Wednesday night by a score of 60 to 55. The final score for the three blocks was 180 to 129. Layton won the first block 60 to 44 and the second 60 to 40. The final block went fifty-one innings, both players averaging better than one. Pierre Manpeme of Mexico is next in line to meet Layton for the championship. The match will be staged next fall.

DEMPSEY WILLING TO MEET GEORGES IN RETURN MATCH

CHAMPION WILL GIVE FRENCHMAN CHANCE IF LATTER CONQUERS TED LEWIS IN LONDON BATTLE

(By Associated Press)

Paris, May 5.—Jack Dempsey told the Associated Press today he was almost certain he would meet Georges Carpentier in London or Paris if the latter defeats Ted Lewis in London May 11, providing the proposal is satisfactory.

The posting of forfeitures and other details are being discussed by Jack Kearns, Dempsey's manager and James Descamps, manager of Carpentier.

A Wait Fight Result

Final arrangements, however, are awaiting the outcome of the Lewis-Carpentier fight. Dempsey, it was learned, said it was immaterial at what place he would fight Willard, after his second fight with the French champion.

"I hope something definite comes out of my present plans. All I want now is a few months training. I have seen Europe and have had a fine rest and I am now anxious to get back to work.

Coming Home Soon

"I should like to stay in Europe a little longer, but I must return and fill a theatrical engagement in the west and a motion picture contract in New York. I cannot afford to default on any of these. I shall leave Paris for London Tuesday and will probably sail for New York May 18."

Babe Resting Easily After Minor Operation

New York.—Babe Ruth, king of home run hitters, had his tonsils removed at St. Vincent's hospital Thursday morning. Nurses in charge of the case reported that "everything was satisfactory" upon his return to his room. Mrs. Ruth was operated on later in the day at the same hospital. Doctors declined to discuss her malady.

Local Teams To Play At Ahdawagam Park Sunday

The St. Lawrence club baseball team will play the West Side Tigers at 2:30 Sunday afternoon at the Ahdawagam park. The St. Lawrence team showed an edge on the Tigers last season, but the latter have a strong lineup this year and a tight contest is expected.

Batteries will be Andy and Gouche for the St. Lawrence team and Nobles and Dolan for the Tigers.

Mexico today celebrates the anniversary of her declaration of independence.

Manitowoc Man Season's First Baseball Fatality

Manitowoc, Wis.—Arnold Schweiser, a teacher in the Rockwell school, was killed in the first baseball game of the season at School Hill, southwest of here, by being struck in the head by a pitched ball. He died about an hour after the close of the game. Schweiser, who was batting, misjudged a fast curve and the ball hit him on the left temple.

Cloverdales Clash With Cyclone Nine Tomorrow

The Cyclone baseball team meets the Cloverdales tomorrow afternoon at Ahdawagam Park. The Cyclones are the only undefeated team of the local amateur league, and hope to add another victory tomorrow.

The Cloverdales, under the leadership of Sam Morzinski, have strengthened their lineup considerably since their defeat at the hands of the Doo-Dads two weeks ago, and promise to give their opponents a real game.

Batteries will be Zager and Biegert for the Cyclones, and Dolan and Morzinski for the Cloverdales.

Miller Huggins Suspended For Row With Ump Walsh

Philadelphia—Miller Huggins, manager of the New York Americans, has been indefinitely suspended by President Johnson of the American league, as a result of an argument with Umpire Walsh in the game between New York and Boston at the Pole grounds on Monday.

Largest hot springs in the world are said to be at Thermopolis, Wyo.

Today In Sports

SHOOTING: Southern Zone championship tournament opens at Memphis.

Georgia State trapshooting tournament at Atlanta.

SWIMMING: Maritime Provinces A. A. U. championships at Wolfville.

GOLF: Annual Spring tournament at Lakewood, N. J.

BOXING: Johnny Dundee vs. Lew Tendler, 12 rounds, at New York.

Jack Britton vs. Cowboy Padgett, 10 rounds at Omaha.

Frankie Schoell vs. Jimmy Jones, 12 rounds, at Canton.

—Now Standard Oil Co. Service Station, corner Oak and Third streets, open for business.—Advertisement.

League Summaries

THURSDAY'S RESULTS

AMERICAN ASSOCIATION
Columbus 1, Milwaukee 0.
Kansas City 8, Toledo 7 (10 innings.)
Minneapolis 11, Louisville 5.
Indianapolis 10, St. Paul 2.

AMERICAN LEAGUE
Detroit 6, St. Louis 5.
Cleveland 5, Chicago 3.
New York-Philadelphia, rain.
Washington-Boston, wet grounds.

NATIONAL LEAGUE
St. Louis 9, Cincinnati 7.
Philadelphia-New York, rain.
Boston-Brooklyn, rain.
Chicago-Pittsburg, rain.

FRIDAY'S SCHEDULE

AMERICAN ASSOCIATION
Columbus at Milwaukee.
Toledo at Kansas City.
Indianapolis at St. Paul.
Louisville at Minneapolis.

AMERICAN LEAGUE
St. Louis at Detroit.
Cleveland at Chicago.
Washington at Boston.
New York at Philadelphia.

NATIONAL LEAGUE
Boston at Brooklyn.
Philadelphia at New York.
Cincinnati at St. Louis.
Chicago at Pittsburg.

TEAM STANDINGS

AMERICAN ASSOCIATION

	W.	L.	Pct.
Indianapolis	12	6	.667
Columbus	12	6	.667
Milwaukee	9	8	.500
Kansas City	8	10	.444
St. Paul	8	9	.471
Louisville	7	11	.389
Toledo	3	14	.176
St. Louis	12	7	.631

AMERICAN LEAGUE

	W.	L.	Pct.
New York	12	7	.631
Chicago	9	5	.529
Philadelphia	9	9	.500
Cleveland	9	9	.500
Boston	8	9	.471
Washington	8	12	.400
Detroit	6	12	.333
New York	14	4	.777

NATIONAL LEAGUE

	W.	L.	Pct.
Chicago	11	5	.688
St. Louis	10	7	.588
Brooklyn	9	8	.529
Pittsburg	7	9	.471
Philadelphia	6	9	.400
Cincinnati	6	9	.400
Boston	4	12	.250

The cancellation of the Allied war debts by the United States is to furnish the subject of the annual triangular debating contest tonight between the student teams of Dartmouth College, Williams College and Brown University.

Mr. Edison *proves* it to *you!*

Mr. Edison doesn't want you to buy his phonograph on a "hunch." He gives you proof positive that the New Edison should be your one and only lyrical choice.

Over 3,600 times, before over 2,000,000 people, the New Edison has successfully sustained the test of direct comparison with living artists.

No other phonograph has dared this test. Draw your own conclusions. Then come and hear an exact replica of the instrument used in these startling tests.

Daly Music Co.

Wisconsin Rapids

IF

Your Rugs Were White

Would you, if your rugs were white, be perfectly satisfied that they were clean if you just used the vacuum cleaner or if you beat it to pieces with the rug beater?

Doesn't COMMON SENSE tell you that a dark rug gets just as dirty as though it were white and that it must be washed in gasoline which will not affect the colors or sizing, in order to get it clean.

Normington Bros.

Launderers & Dry Cleaners Phone 387

Quality First

JOHNSON & HILL CO.

"Where Low Prices Prevail"

Good Evening

FOOT COMFORT DEMONSTRATOR

from CHICAGO

Dr. Scholl's Foot-Eazer eases the feet, body and nerves. May be worn in any shoe.

Coming to Our Store

Thursday, May 11

This man is a representative of The Scholl Mfg. Co., of Chicago, makers of

Dr. Scholl's Foot Comfort Appliances

He is thoroughly versed in the methods of giving foot comfort, originated by Dr. Wm. M. Scholl and which are in use in every part of the world.

We Extend You a Personal Invitation

to come to our store and learn how thousands of people suffering from corns, callouses, bunions, weak ankles fallen arches, tired, hurting feet have been benefited by the use of these remarkable foot comfort appliances.

Please Consider this a Personal Invitation

Have You Seen Our Shoe Window?

Then make it a point to stop on your way by

Smartest Spring Footwear

$5.00

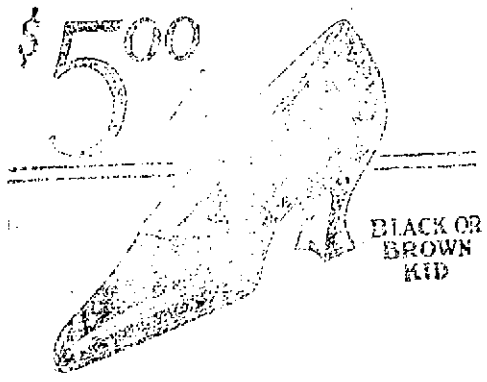

BLACK OR BROWN KID

Not costly, simply the best procurable with all the delightful touches which make useful things beautiful.

Patents, Satins, Gray and Black combinations and Whites—and for comfort—they not only make a pair fit better, but relieve the monotony of instep line.

You make it a point on your way by. The new footwear is worth seeing if you enjoy beautiful things. We have not forgotten your pocketbook, either, which makes satisfaction certain however you look at it.

Mother Day Cards

Sunday, May the 14th is MOTHER'S DAY. There is only day that should be set aside for Mother on that day. Send her a card to cheer her up if you are unable to be present with her. Mother is the greatest friend you have and she loves the world of you. A remembrance on Mother's Day. A complete line of Mother Day cards will be found in our drug department. Priced from 5c to 50c

Suits of Distinction

At one glance you will agree with us that the assortment of women's suits that we are showing are suits of distinction. The new suits are evidencing a more decorative tendency. Unique embroidery designs, odd buttons and beading divide honors evenly. This is just the time of the year when women receive the most wear out of a suit. A suit is a dressy outfit at any time of the year and is used the most also. Each and every suit in our assortment is of the best quality, workmanship the highest and styles the very latest. Come in tomorrow and select your suit if you have not already done so. We are sure you will be able to find just the suit you are looking for at just the price you desire to pay. Priced from

$27.50 And Up

Fruits and Vegetables

We wish to announce that tomorrow, Saturday, we will have on display everything in the line of fresh fruits and vegetables that are possible to be had. Every one is invited to come and see our special display. We know that there will be something you desire in this display. We urge all to phone their orders early. Following is a list of vegetables and fruits that will be available Saturday morning.

Vegetables

ARTICHOKES, BEANS, CARROTS, CELERY ROOT, ENDIVE, GARLIC, LETTUCE, LEAF, ONIONS, BERMUDAS, PARSNIPS, POTATOES, SPINACH, TURNIPS, SWEET POTATOES, ASPARAGUS, BEETS, CAULIFLOWER, CUCUMBERS, EGG PLANT, HORSE RADISH, LETTUCE, HEAD, PARSLEY, PEPPERS, RHUBARB, TOMATOES, WATER CRESS, CELERY

Fancy Fruits

STRAWBERRIES, BANANAS, APPLES, GRAPE FRUIT, LEMONS, ORANGES, PINEAPPLES

The above lists give you an idea of what we will have to offer. There may be a few items in that we have not listed here, but you can rest assured that whatever is available to be had will be among our display. Make your selections early.

Saturday Drug Specials

Powder — Derma Viva face powder, a very fine grade of powder, 50c size for Saturday, 37c

Powder — Woodworth's trailing arbutus talc powder. A very high grade of talcum. 30c size. Saturday, 21c

Toothpaste — Pepsodent tooth paste, known the country over as a good paste. 50c size. Saturday, 37c

Tonic — Barham's hair and scalp tonic. Removes dandruff. $1.20 size, Saturday, 81c

Tomorrow is the Last Day of our —WALLPAPER SALE— Take Advantage of it

STRAWBERRIES—QUART BOXES—EACH 27c